THE LIMA NEWS-DEMOCRAT

DAILY AND SUNDAY EDITION OF THE NEWS-DEMOCRAT PRESS ASSOCIATION CO.

VOL. XIX, NO. 167 LIMA, OHIO, MONDAY, APRIL 27 1903 PRICE THREE CENTS

EVOLTING ATROCITIES

ged Against American Soldiers Stationed in the Philippines.

al Miles' Report Made Public Today, nts at Cruel and Inhuman Torture Inflicted on the Natives of the Islands.

gton, April 27.—Part of the General Miles, based on his spection in the Philippines, e public today. The report Feb. 19. Hints are contained army officers have resorted and inhuman torture of the Concentration camps in the re condemned and attention o the sale of food to natives there, at a good profit. In m Calambra to Patagas in , General Miles noticed, he the country appeared de- d that people were de- At Leipa, a party of citi- him and complained of atment. They said they had centrated in towns and had reat indignities; that 15 of le had been tortured by the e and that one man, a res- izen named Vincento Luna, ld, while suffering from the the torture was dragged house which had been set on as burned to death. These General Miles was told, nitted by American soldiers. oban, Leyte, the general Major Glenn had ordered Lieutenant Caulfield to take eight prisoners out into the country and that if they did not guide him to the camp of the insurgent Quison, he was not to bring them back. The prisoners either did not, or could not do as directed. One of the men who had a son among the Philippines, of Lieutenant Caulfield's command, was spared, but the others were separated in two parties and while tied together were murdered by being shot or bayonetted to death.

Further along in the report General Miles refers to what he terms "Glen's brigade." He says:

"It appears that Major Glen, Lieutenant Conger and a party of assistants and native scouts were moved from place to place for the purpose of extortioning statements

By Means of Torture

and it became so notorious that the party was called "Glen's brigade." Whether it was possible for the officers to be engaged in such acts without personal knowledge of the general, upon whose staff they were serving at the time, namely, Brigadier General Hughes, I leave for others to conjecture."

AFIA FEARED.

ers Jury Barrel Mystery, Failed to Appear.

en Italian Suspects Were Held For Complicity in the Murder, but It Becomes Difficult to Get a Jury in the Case.

k, April 27.—Fear of vio- nds of the mafia, caused a appearance of the coroner's was to hold an inquest g into the death of Ma- e body was found stuffed rrel, and for whose rteen Italian suspects were taken into custody. Coroner Sholer called an inquest at 10:30 o'clock but at that hour only a few of the jurymen of those drawn to serve on the case, were present. It appears that when the jurymen learned that they were to serve in the mafia case, half of them disappeared.

LL NROUTE.

N. Y., April 27—Arrange- been perfected by Adju- Henry, for the escort of al Guardsmen, which will Gov. Odell to St. Louis, to in the exercises attending on of the buildings of the urchase Exposition. Gov. he members of his staff his city on a special train tonight, and will arrive s, Wednesday morning. will comprise 150 cavalry- sion of 70 naval militia- representations from var- y organizations through- . Col. Samuel M. Welch, the senior Colonel in the been designated to com- scort.

Stock Market.

rk, April 27.—Cattle fair, steady; hogs fair, steady; hogs fair, ower.

PEACE TRIBUTE.

Des Moines, Ia., April 27—Clark Howell, of Atlanta, who is to be the principal speaker tonight at the annual banquet of the Grant club, has chosen as his subject, "Grant's Life as a Peace Lesson." Among the others who have accepted invitations to address the gathering, are Senator Charles F. Reeves, of Fall City, Neb., and Charles E. Pickett, of Waterloo.

SHOWING IN IOWA.

Des Moines, Ia., April 27—The capital city of Iowa, is putting on holiday attire in honor of President Roosevelt, who is to be here tomorrow. Visitors are already arriving, and it is expected that the crowd will be one of the largest ever seen here.

SOLDIER CLEARED.

Philadelphia, Pa., April 27.—In the supreme court today, in an opinion by Justice Mitchell, in the case of the Commonwealth vs. Wadsworth, a national guardsman, who was arrested for shooting and killing a miner while on duty with his regiment during the coal strike, Wadsworth is exonerated and placed at liberty. The matter came up on a writ of habeas corpus.

RIVALS ONCE MORE.

Albany, N. Y., April 27.—Not since the all-star production of "The Rivals" several years ago, has the playgoing public of America had an opportunity of enjoying such a notable production as that of "Romeo and Juliet," planned by Liebler & Co., and which is to have its first performance here tonight. Included in the cast, are such eminent players as "Kyrle Bellew, Eleanor Robson, John E. Kellerd, Geo. Clarke, F. C. Bangs and Ada Dwyer. The brief tour will include Utica, Syracuse, Milwaukee, St Louis, Cincinnati, Chicago, Pittsburg, Baltimore, Washington, Philadelphia and New York.

TRIBUTE

Paid by Roosevelt to the Father of Arbor Day.

Hastings, Neb., April 27.—President Roosevelt spoke to the citizens of Hastings. He urged them to continue their interest in tree planting. J. Sterling Morton, father of Arbor Day, he said, was a Nebraskan and the state should be proud of him. Arbor Day, he said, spread beyond the border of the state and to every state in the union, and that millions of school children are learning the great lessons which center around forest and trees.

Chicago Stock Market.

Chicago, April 27.—Cattle 26,000, active, steady; hogs 44,000, 10c and 15c lower; sheep 16,000 active, steady to 10c higher.

IN GALA ATTIRE

St. Louis Preparing For Dedication of Exposition Grounds.

St. Louis, April 27.—St. Louis is beginning to assume gala attire for the festivities of the coming week, which will open with the national and international good roads convention and close with the dedication of the Louisiana Purchase exposition. Both events will be attended by the president and many other prominent persons. It is estimated that dedication day will find 450,000 persons within th eworld's fair gates. Books are distributing which will inform visitors where they can secure living quarters for the week. The United States monitor Arkansas arrived in St. Louis. Thousands of people gathered along the river to welcome the ship.

Whipped With Barbed Wire.

Bloomington, Ind., April 27.—Thirty-eight unmasked men broke into a house on East Ninth street and whitecapped Misses Rebecca and Ida Stephens, white, aged 18 and 16 years, and also whipped Joe Shively, aged 50 years. The Stephens girls lived with their mother in the same house in which Shively had a room. The negro was whipped with a barbed wire and was hit in the eye with brass knuckles. The elder girl was whipped with barbed wire and the younger one with apple switches, but neither is dangerously injured. Many of the whitecaps were recognized, and warrants will be sworn out for their arrest.

Mormonism in Germany.

Berlin, April 27.—Hugh J. Cannon, the Mormon missionary, intends to appeal to Emperor William for permission for the Mormons to remain in Germany, hoping that his majesty's policy of religious tolerance may include the Mormons. Mr. Cannon last Wednesday sent to the emperor and the empress copies of the book of Mormon in German. It is said, is entitled to the Mormon missionaries by Emperor William, and if the orders of expulsion are enforced, all the missionaries will have already left Germany, as the last contingent of the United States missionaries, in charge of Elder Cannon, left Berlin last week, and have been shipped.

CREDITOR

Of the Earl of Yarmouth Brought Suit.

His Highness Served With Writ of Attachment, Just Before His Marriage.

Pittsburg, April 27.—All preparations were completed and the marriage of Miss Alice Thaw to the Earl of Yarmouth took place this afternoon at 4 o'clock. The church doors were thrown open to the invited guests at 2 o'clock. An elaborate arranged musical program comprised 25 numbers and required at least an hour and a half in rendition.

DEBT OF $500

Borrowed in England in 1902, Gives the Earl Great Embarrassment.

Pittsburg, Pa., April 27.—Earl of Yarmouth, who married Miss Thaw this afternoon, was served with a writ of attachment for a debt of $500 which he borrowed in England in 1902. He was painfully embarrassed but accepted the writ and said he would make answer in the required time of 40 days.

STABBING

Affray Reported to Have Occurred at Uniopolis.

One Man, Who Was Wanted Both Here and at Uniopolis Captured in This City.

Yesterday morning the police received a telephone message from Uniopolis, requesting the arrest of E. J. Morris, who, according to the uncertain information obtained by the local officials, seems to be wanted at the Auglaize county village for having been implicated in a stabbing affray that occurred there Saturday night. Morris was captured here last night by officer Billstein and was found to be a man who was also wanted here for having failed to return a horse and buggy which he hired at Bowers' livery barn. The rig was left at Uniopolis and a man named Fisher, who had accompanied Morris, was captured by the marshal at that place. Morris escaped from the Uniopolis officer and tried to get away from officer Billstein but failed in the attempt. He is being held here and Mr. Bowers has gone to Uniopolis to recover possession of the horse and buggy which are alleged to have been very roughly used.

CELINA MAN

Has Taken Charge of the Lake Erie House.

The Lake Erie house, one of the south side hotels, which has been unoccupied since its former proprietor, E. M. Koontz removed to the French house, has been re-opened by E. T. Wood, of Celina, a hotel man of several years experience.

Considering Appointment.

Washington, April 27.—Postmaster General Payne had a talk with Attorney General Knox about a suitable man to put in charge of the legal division of the postoffice department. As General Tyner, the assistant attorney general, has been removed, and Mr. Christiancy, the officer temporarily in charge, is to remain away pending the investigation, it becomes imperative to have a new man in the place, at least temporarily. The question of the selection of some one to succeed General Tyner permanently will be taken up by Postmaster General Payne very soon.

Identified by Keys.

Salamanca, N. Y., April 27.—Relatives of L. K. Coburn of Mansfield, Pa., identified some keys found in the wreckage of the Erie train at Redhouse, Pa., as belonging to him. There is also a possibility that two other persons were killed in the wreck of last Monday. John Drougon says that two Poles in his party were unable to get out of the train. This makes the dead 10 and possibly 12.

En Route to St. Louis.

Cincinnati, April 27.—A party consisting of General Nelson A. Miles, Admiral Winfield Scott Schley, Senator Jones of Nevada and ex-President T. K. Owen of the Baltimore and Ohio Railway passed through here over the Baltimore and Ohio Southwestern enroute for the dedication ceremonies at St. Louis this week. Also

COMPANY FOR TED.

New York, April 27.—President Nicholas Murray Butler, of Columbus University, will accompany President Roosevelt at the latter's invitation, through New Mexico. President Butler's trip will last from April 29 to May 25.

CRUSHED TO DEATH.

Columbus, April 27.—The body of Capt. Daniel S. Lewis, of engine company No. 11, was taken from the ruins of Sunday morning's big High street fire, at an early hour this morning. He had been crushed beneath a falling wall. The conflagration was the largest in Columbus history.

FISTIC CONTEST.

Buffalo, N. Y., April 27—At the International Athletic club, of Fort Erie, tonight, Matty Matthews and "Rube" Ferns, will come together for a 20-round bout. Few of the prominent figures in pugilism have met in the squared circle so often as have the Brooklyn and Kansas City lads. That they are evenly matched is evidenced by the results of their previous encounters, each having won two fights, lost two, and secured two draws. Tonight's battle will therefore be in the nature of a "rubber" and as a consequence, the result is looked forward to with considerable interest.

SUDDEN DEATH

Strikes Down an Old and Well Known Resident.

Joseph Morris Will No More Answer to Drum Taps or to Roll Call.

Joseph Morris, one of the best known residents of this city, died at his home on north West street, this afternoon, with Bright's disease of the kidneys, after a brief, acute illness.

Mr. Morris returned this morning at 2 o'clock from a business trip to Indianapolis, and on retiring, expressed no word that he was in other than his usual health. He was up for a short time about five o'clock, but retired again, seemingly well. At 7 o'clock Mrs. Morris, who was in another part of the house, was called by their son, and on reaching Mr. Morris' room, she found him rigid, and with blood flowing from his lips. Physicians were hastily called, and from that hour on, every thing known to the profession was done for Mr. Morris, but he remained unconscious until his death, which came to him at 1:45 this afternoon. While he has been a sufferer with Bright's disease for some years, the attending physicans attribute his sudden demise to the exposure he submitted himself to in making the long night trip from Indiana.

Mr. Morris was prominent in Masonry, a leader in Grand Army circles, an advisor in political affairs, and closely identified with the business interests of this city for many years, but best of all, he was a loving and indulgent husband and father.

Mr. Walter Morris, who is the only member of the family absent, has been notified at Octave, Ariz., of his father's death.

BRIEF STORIES.

Items of General Interest Covering a Wide Range of Subjects.

The cruiser Colorado, which was launched at Philadelphia, is of a new class of war vessels.

Citizens of Morgantown, Ind., battled with bank robbers. The thieves escaped without booty.

William K. Vanderbilt and Mrs. Anna Rutherford were married at St. Mark's church, London.

The United States army is installing a wireless telegraphy system in Alaska for signal service department.

About 2,000 of the Mullah's men were killed in an engagement with British troops. The Mullah was not in action.

At Cincinnati, Julius Pringoff, the [illegible] Gerard Hoolly, the [illegible] and the [illegible] Chester, Chase [illegible] caught in [illegible]

ELEVEN KILLED

And 25 Injured in a Horrible Wreck on the Missouri Pacific.

Work Train Crashed Into a Stock Train, Because of a Misreading of Orders and the Scene of the Disaster Resembled a Battle Field.

Buffalo, Kansas, April 27.—By the wrecking of a north bound Missouri Pacific stock train and work train last night, eleven men were killed and 25 injured. The dead are Greek and Italian laborers with the exception of Peter Fry, American, who was boss on the work train. The misreading of orders is given as the cause. Of the injured, perhaps four will die. The work train was backing into town after the day's labor and was proceeding at a good speed when it crashed into the stock train. The flat cars and the caboose were reduced to kindling wood, and the scene of the wreck took on the appearance of a battle field.

HONOR DUE PAID GRANT.

His Memory Cherished by Natives of Birth Place.

The Commemoration This Year Proved Fitting Successors to the Observances Begun in 1893, When McKinley Was the Orator.

Galena, Ill., April 27.—Citizens of Galena today paid tribute to the memory of the city's most illustrious son, General U. S. Grant. It was the eighty-first birthday anniversary of the great commander and the eleventh annual celebration under the auspices of the Grant Birthday Association. These celebrations in the lead mine city have long since ceased to be merely a local event. The city that gave the commander of the union armies to the nation loves thus to cherish his memory. The commemoration this year proved a fitting successor to the noteworthy observances that began in 1893, when William McKinley was the orator, and in which Theodore Roosevelt and other eminent scholars and public men have journeyed here to pay tribute to the memory of the hero.

The annual adress was delivered today by Senator Joseph W. Bailey, of Texas. In addition to the orator of the day there were present many persons of prominence from Chicago and elsewhere. The exercises took place in Turner hall imediately after the arrival of the Chicago party. The president of the association introduced Senator Bailey who delivered a masterful oration. The city was gaily decorated in bunting for the occasion, and there was a large attendance from the surrounding towns.

WHO IS

The Keeper of the G. O. P. Elephant. Salem will Answer.

Salem, O., April 27.—The Grant banquet, of the Hanna club tonight, promises to be the most notable affair of its kind ever given here. The club has arranged the following list of speakers and toasts: "General Grant," Hon. J. B. Burrows, of Painesville, O.; "The Eighteenth District," Hon. James Kennedy, of Youngstown; "Industrial Peace," Senator M. A. Hanna, of Cleveland; "Unconditional Surrender," J. J. Grant, of Canton; "Grant's Native State," Col. Myron T. Herrick, of Cleveland; "The Elephant and its Keeper," James B. Carey, of Salem.

Another Tribute.

Boston, Mass., April 27—The Middlessex club gives its annual banquet at the hotel Brunswick, tonight, in celebration of Grant's birthday anniversary. Secretary of the navy Moody and other prominent speakers are to be heard.

LEFT TO ALABAMA.

Washington, April 27—The supreme court of the United States today declared in the case of the negroes of Montgomery county, Alabama, who complained that under the new constitution their names were not registered on the voting list, thus excluding the black race from voting, that the credit was right in the dismission of their bill. By this decision, the treatment of the negro franchise is left to the state.

PERMANENT

Successor of Tyner May Not Be Chosen Before June 1st.

Washington, April 27—[illegible] postoffice department, vice general J. N. Tyner, who was summarily removed on the ground that his wife had abstracted official papers from the department safe. M. Robb's appointment is a temporary one. Mr. Payne announces that it may be at least 30 days before a permanent successor to General Tyner will be selected.

Grain and Pork.

Chicago, April 27.—Closing May wheat 77¼; corn 44⅞; oats 33⅝; pork 18.07.

MULTITUDES

Of Rome, Turn Out to Greet King Edward of England.

Rome, April 27.—King Edward arrived in Rome this afternoon. His majesty was given a great reception by the populace, who, known by the [illegible] of royalty and the [illegible] [illegible]

NewspaperARCHIVE®
NewspaperARCHIVE®

UNUSUAL ACTIVITY

Is Not Apparent but the Usual Run Is Large Enough.

A Few Dusters Have Somewhat Lowered the Record of Fairmount Field but Not Enough to Have Any Material Effect. Indiana Oil News.

THE MARKET.

Tiona oil	$1.68
Penna. oil	1.53
Somerset oil	.97
Corning oil	1.33
New Castle oil	1.40
North Lima oil	1.16
South Lima oil	1.11
Indiana oil	1.11

The field in the southern part of Fairmont township is displaying its usual amount of activity, and there is more work under way in a few sections in this district, than might be found in any other part of the lower Grant county field. Many wells have been finished up during the past few months, with quite a number of good ones among the list, and some of them are holding up at a remarkable rate. On the other hand a few dusters have made their appearance, and two of them were located on farms from which better things had been expected on account of their location near first rate producers. While they will not have much effect on operations in their respective localities, they will aid materially in showing the spotted nature of the territory.

In section 4, the Indiana Natural Gas Company has completed No. 1 on the A. R. Dillon farm, and it made a light showing. The company is now rigging up and is getting ready to pump the well. No. 2 on this farm was shot a couple of days ago and made a much better showing than No. 1. Decker & Sons have started to drill No. 2 on their end of the farm. This is a 40 acre piece, and 30 acres are held by Decker & Sons, while the other 10 belongs to the Indiana Natural Gas Company. The first well drilled on the property by Decker had an output for the first day of 110 barrels, but is now down to 10 barrels after pumping for two months.

On the W. H. Underwood farm, a little south west of the Dillon, the Consumers Gas Trust company is drilling No. 1. The Indiana Natural Gas and Oil company's No. 3 on this property, which was recently completed made 20 barrels. The Consumers' company is about to start drilling No. 2 on this farm.

The Consumers' Gas Trust company has finished up No. 3 on the W. H. Fellows farm, adjoining the Underwood on the east, and it made 9 barrels the first day. The Tin Plate Oil & Gas company has a rig up for No. 1 on the E. O. Underwood farm, south of the Nancy Relfe.

The Lafayette Gas company has completed No. 1 on the H. Yarber farm, in this section, and it produced 30 barrels during the first 24 hours after shot.

In section 5, the Fairmount Glass Works is drilling No. 1 on the D. L. Payne farm.

The Fairmont Glass Works has completed a well on the S. F. Ink farm in section 33, and has a nice gasser. It was drilled 20 feet in and when a good pressure of gas was encountered, drilling was suspended, and the company is going to let it stand at that. It is about one mile north of its oil property, and as the company is in need of gas a few more wells will be drilled in this locality, to the gas sand, before drilling deeper for the purpose of finding oil.

Over in section 31, a little southwest of Fairmount, the Pittsburg Plate Glass company has completed No. 7 on the W. F. Bell farm, and it produced 18 barrels the first day. No. 5 is pumping salt water, and No. 6 is being cleaned out. It has the marks of making a very good producer. No. 8 is drilling. This company is conducting most of the operations in section 30 and 31, and has a few wells under way in Liberty township. This concern has finished up No. 1 on the E. Gallaway farm, with a good showing. The Lafayette Gas Company's No. 1 on the J. P. Ware farm in the same section made 30 barrels the first day. West of Fairmont in section 30, the Pittsburg Plate Glass Company is not pumping Nos. 2 and 3 on the M. D. Winslow farm, which started off as salt water producers. A power is being erected and it will not be long until their worth will be determined. Its No. 4 on the Fred Oakley made 10 barrels the first day. No. 4 on the R. R. Pool makes water when pumped, but it has been running only a little since drilled in.

In section 31, the Lafayette Gas Company has completed No. 1 on the Isaac Myers farm, with a production for the first day of 30 barrels. No. 2 on this farm is drilling.

Decker & Sons have finished up No. 1 on the W. Mart farm, in section 3, but the result was far from encouraging. There was a little gas in the well, but there was a marked scarcity of the oleaginous fluid, and it might be counted as a duster.

Decker & Sons are drilling a well on a narrow strip of land, which they leased from the Mason heirs, in section 2, and it is hardly wide enough to accommodate a derrick. The Mason farm was originally leased from Mason senior by the Consumers' Gas Trust Company, and the lease called for 160 acres, with the more or less phase, which is usually found in a conveyance of this kind, omitted. After the death of Mason senior, the property, according to his will was to be divided among the heirs, and for that purpose a survey was made. It was found that the farm contained more than 160 acres, and that the lease of the Consumers' Gas Trust Company fell short of covering the entire property by a strip 33 feet wide the entire length of the farm. The Consumers' company could not see it in this light and the matter was taken into court. It was decided that the 33 foot strip was outside of the acreage called for in the Consumers' lease, and was still at the disposal of the Mason heirs. For some unknown reason the company did not lease this piece after the decision was rendered against it, but Decker & Sons, who have been contracting for the Consumers, picked it up and are drilling their first well on the property.

West of this Fairmont development, in Liberty township, the Pittsburg Plate Glass company has a number of strings of tools running, and is putting down wells in the hurry up order. On the N. Hudson farm, in section 26, No. 1 made 25 barrels. Nos. 2, 4 and 5 are drilling, and No. 3 which was shot a few days ago made a good showing. No. 7 on the Gaddess farm, this company's property, had an initial output of 30 barrels. No. 8 is pumping salt water, and Nos. 9 and 10 are drilling. Quite a number of the Plate Glass Company's wells are not yet in running order, although completed for a couple of months. Where so many wells are completed in a short time the expense of setting up a gas engine at each well, as is this company's practice, is not warranted, and a power is now being erected on the Gaddess farm, by which the wells on the Hudson, Seal and Gaddess properties will be pumped.

In section 36, the Indiana Natural Gas & Oil company is drilling No. 1 in the sand, and has a rig up for No. 2.

In Van Buren township of Madison county, section 11, the Indiana Natural Gas & Oil company has a light well in No. 1 on the Wm. Ice farm. No. 2 was completed with a good showing, and No. 3 is still drilling.

The Consumers' Gas Trust Company is drilling No. 1 on the E. Thorn farm in section 11, and the Ft. Wayne Gas company has No. 1 on the H. Roberts farm in the sand. R. Sutton has a good showing of oil in No. 2 on the Nancy Crabb farm. The Consumers' Gas Trust Company has a rig up for No. 1 on the Mason farm, east of the Crabb, and a rig up for No. 1 on the D. Payne property.

Another Big One.

Blackford county is furnishing a few surprises of late in the way of big wells. Another has been added to the list, which will be an important factor in bringing up the production figures for that country. The latest strike is on the C. Woodard farm, in section 6 of Washington township, and and is the property of the Rock Oil Company. It produced 250 barrels of the paying fluid during the first 24 hours after the shot. Another well has been completed in this county, and while its production for the first few days has not been as large as the two ringers, recently reported from this district, yet it is of a good calibre, and is a credit to any locality. It is the Great Western Oil Company's No. 8 on the W. M. Weschke farm, in section 27, Washington township, and is now at present for 50 barrels. The Ohio Oil Company's No. 8 on the J. B. Scott farm, in section 21, Washington, south of the Dundee pool, which was credited with a production of 400 barrels, for the first 24 hours, is now making 180 barrels, and has been drilled in for 6 days.

Wells County Producers.

The well which was recently drilled in by the Central Oil Company on the Z. Allen farm, in section 7 of Jackson township, about three miles south of Warren and started off with a production for the first day of 220 barrels has been shut down, and will not be pumped until the first of the week. It is No. 1 on this farm, and is in old territory, surrounded by a number of very light wells. Several dry holes have been drilled in this vicinity during the past three years, and a number of producers have reached the stage where it has been profitable to abandon them.

Nothing Tastes Good

And eating is simply perfunctory — done because it must be.

This is the common complaint of the dyspeptic.

If eating sparingly would cure dyspepsia, few would suffer from it long.

The only way to cure dyspepsia, which is difficult digestion, is to give vigor and tone to the stomach and the whole digestive system.

Hood's Sarsaparilla cured the niece of Frank Fay, 106 N. St., South Boston, Mass., who writes that she had been a great sufferer from dyspepsia for six years; had been without appetite and had been troubled with sour stomach and headache. She had tried many other medicines in vain. Two bottles of Hood's Sarsaparilla made her well.

Hood's Sarsaparilla

Promises to cure and keeps the promise. Don't wait till you are worse, but buy a bottle today.

Ayer's Sarsaparilla

Doctor orders. Druggist sells. You take. Quickly said. Quickly cured. J. C. Ayer Co., Lowell, Mass.

Attend Our Muslin Underwear Sale.

We show a great collection of Gowns, Skirts, Chemises, Corset Covers and Drawers to select from. A number of very special bargain lots for this sale that are of particular interest to buyers. SEE THEM.

Knit Underwear.

Our line of Knit Underwear for women and children is thoroughly complete. The right sorts of Vests, Pants and Union Suits are here in every grade. You can depend on getting your Underwear wants filled at our department with goods of reliable quality at lowest prices.

Children's Reefers

And WALKING COATS. Very nobby garments have arrived within the last few days. Splendid ones at $1.98, $2.50, $2.98 and to $5.98. In children's headwear we show the newest things for boys and girls. A great range of styles and qualities from 25c to $3.98.

Feldmann & Co

209-211 N. Main Street.

WALKING SKIRTS.—Especially stylish and well-made garments at $2.25, 3.50, 3.98 and $5.

SEVERE ATTACK OF GRIP

Cured by One Bottle of Chamberlain's Cough Remedy.

"When I had an attack of the grip last winter (the second one) I actually cured my self with one bottle of Chamberlain's Cough Remedy," says Frank W. Perry, Editor of the Enterprise, Shortsville, N. Y. "This is the honest truth. I at times kept from coughing myself to pieces by taking a teaspoonful of this remedy, and when the coughing spell would come on at night, I would take a dose and it seemed that in the briefest interval the cough would pass off and I would go to sleep perfectly free from cough and its accompanying pains. To say that the remedy acted as a most agreeable surprise is putting it very mildly. I had no idea that it would or could knock out the grip, simply because I had never tried it for such a purpose, but it did, and it seemed with the second attack of coughing the remedy caused it to not only be of less duration, but the pains were far less severe, and I had not used the contents of one bottle before Mr. Grip had bid me adieu." For sale by Wm. M. Melville, old post-office corner. May 1

MILITARY

Ball in Honor of the Boys at Dayton.

Company C will have a jolly good time at Dayton tomorrow evening where the boys convene to make up the state's representation to the St. Louis dedication. Advices have been received that the Dayton soldiers have arranged for a big military ball on the evening before the departure is made for St. Louis.

CASTORIA. Bears the Signature of Chas. H. Fletcher. The Kind You Have Always Bought

SIDNEY'S

Scalp Left Hanging in Lima's Tepee.

The Bowling Team Fell Down Before the Scores Piled Up by the Locals.

Sidney sent a bunch of rollers to Lima, Friday night with high hopes of defeating the Metropolitan bowling club, but they returned home with their colors dragging in the dust. The five were picked from the very best material to be found in the "incubator city," and they had form enough to make good all promises, but when it came to a show of science Lima had the visitors beaten by a sure but close margin.

The Sidney five were found to be jolly good fellows and they were royally entertained at a luncheon at Billie Smallwood's cafe after the game. The Metropolitan club will go to Sidney for a return game in two weeks when the visitors hope to turn the tables. The score last night was as follows:

Sidney	1	2	3	av.
Kermer	152	127	177	145
Clark	143	160	159	151
Neiland	169	118	112	133
Kritzer	139	135	169	144
Knaurer	154	156	156	15.
Total	737	696	771	724
Lima.	1	2	3	av.
Hilton	153	1 -	176	163
Hauenstein	160	163	157	160
Reed	137	153	139	143
Hockney	149	152	150	150
McCarty	159	117	183	153
Total	758	747	865	770

The Dread of Dental Chair Eliminated by Modern Dentistry.

Cleaning Teeth Free until June 1, 1903. Free work for children under 12 years of age Saturdays 9 to 10 a. m. Plate work Gold and Silver Fillings Gold and Porcelain Inlays, Gold Crowns, Porcelain Crowns, Bridge work.

Terms Reasonable. Work Guaranteed

DR J. B. BELL, Dentist.

132 north Main St., LIMA, OHIO

Over City Bank

apr17 m w f 2m

5 Fine Pianos For Little Money.

Five fine upright pianos which have been rented and used at concerts, all in perfect condition and fully guaranteed. We will sell these five beautiful instruments for ¼ to ½ of their regular value.

Two beautiful mahogany cased uprights, rented short time, good reliable make, worth $300 with fine stool and covers, each $225, easy payments or cash.

1 ex fine dark oak case, very fine tone and action, small dealers could not sell less than $350, our price on this elegant instrument $235, cash or easy time payments.

Two elegant walnut cased upright used at concerts, pianos fine enough for any home and guaranteed by one of the wealthest piano companies in the world. One at $285 the other at $265, easy payments or cash.

In addition to the above big bargains we have an elegant stock of the celebrated Steck, Everett, J. & C. Fischer, Smith & Nixon, Ebersole, Harvard, Haines, Royal, Wellington, Cable, Dayton and many other pianos equally as well known—all instruments sold on easy payments.

We need 7 Square Pianos and will offer special inducements to those who have them to trade on new uprights. Call and see us. We are resident dealers. We guarantee to save you $50 to $100 in buying a piano.

25 fine organs, $10, $15, $20, $25 and $35. Almost new.

B. S. Porter & Son,

Chas. O Harrow, expert tuner.

Resident Dealers, 25 years.

Bell Phone 216. Home Phone 1168.

CHRONIC SORES

Signs of Polluted Blood.

There is nothing so repulsive looking and disgusting as an old sore. You worry over it till the brain grows weary and work with it until the patience is exhausted, and the very sight of the old festering, sickly looking place makes you irritable, despondent and desperate.

A chronic sore is the very best evidence that your blood is in an unhealthy and impoverished condition, that your constitution is breaking down under the effects of some serious disorder. The taking of strong medicines, like mercury or potash, will sometimes so pollute and vitiate the blood and impair the general system that the merest scratch or bruise results in obstinate non-healing sores of the most offensive character.

Often an inherited taint breaks out in frightful eating sores upon the limbs or face in old age or middle life. Whenever a sore refuses to heal the blood is always at fault, and, while antiseptic washes, salves, soaps and powders can do much to keep down the inflammation and cleanse the sore, it will never heal permanently till the blood itself has been purified and the deadly germs and poisons destroyed, and with S. S. S. this can be accomplished—the polluted blood is purified and invigorated, and when rich, pure blood is again circulating freely throughout the body the flesh around the old sore begins to take on a natural color, the discharge of matter ceases and the place heals over.

SSS

S. S. S. is both a blood purifier and tonic that puts your blood in order and at the same time tones up the system and builds up the general health.

If you have a chronic sore write us. No charge for medical advice.

THE SWIFT SPECIFIC CO., ATLANTA, GA.

Coming to Lima. LIMA HOUSE THURSDAY, MAY 14.

FROM 9 A. M. TO 8 P. M. ONE DAY ONLY.

The Chief Consulting and Examining Physician of the France Medical Institute Co., by request will visit the above town on date named. Consultation Free and Strictly Confidential. If you are suffering from any disease, weakness or disability, why not consult an Experienced, Educated Specialist, one thoroughly equipped with all the necessary appliances known to the medical science?

BLOOD POISON, VARICOCELE, STRICTURE

and Diseases of Men and Women Positively Cured by THE FRANCE TREATMENT.

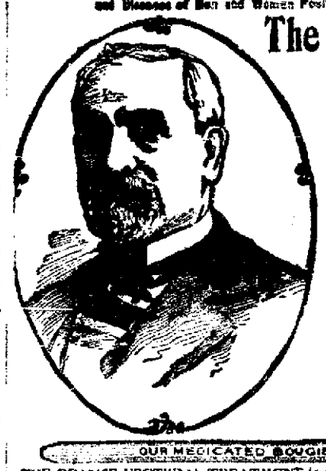

The France Medical Institute

38-40 West Gay Street, Columbus, Ohio. One Block North of Statehouse.

ESTABLISHED 1886.

Oldest—Most Reliable—Best Equipped.

Our long experience, remarkable skill and universal success for the past twenty years in Ohio entitle us to the full confidence of the afflicted.

We Treat and Cure Medical and Surgical Diseases, Catarrh, Diseases of the Eye, Ear, Nose, Throat and Lungs, Stomach, Kidney, Liver, Blood, Syphilis, Bladder, Nervous, Chronic, Female and Sexual Diseases speedily cured by treatment that has never failed in thousands of cases which have been pronounced beyond hope. We have perfected the most successful method in curing Vital Drain in Urine, Nocturnal Losses, Impaired Memory, Melancholy, Want of Energy, Premature Decline of the Manly Powers—those terrible disorders arising from ruinous practices of youth rendering marriage unhappy, annually sweeping to an untimely grave thousands of exalted talent and brilliant intellect. It costs no more to employ an expert than to risk your life with an inexperienced physician. The France System of Local Treatment, with Medicated Pad for Men is positively the most complete and successful known for Varicocele, Stricture, Weak and undeveloped organs.

ALL CURABLE CASES GUARANTEED

OUR MEDICATED BOUGIE NEVER FAILS TO CURE

THE FRANCE URETHRAL TREATMENT is a Medicated Bougie for the cure of Stricture and all forms of Diseases of the Bladder, Urethra, and Prostate Gland. The Bougies are inserted into the urethral canal upon retiring at night, and slip into position without the slightest effort, requiring a short time to dissolve. They act like a mild electric current, invigorating and imparting tone and snap to the entire body. The curative effect is felt from the first application. Our special treatment completely dissolves the Stricture and permanently removes obstructions from the urinary passage.

Treatment by Correspondence. Each person applying for medical Treatment should bring or send from two to four ounces of urine, which will receive a careful chemical and microscopical examination. We have cured thousands of cases we have never seen. Write for book of 100 pages and list of 500 questions. Correspondence, Consultation and Examination free and strictly confidential. No names published without the written consent of the patient. Treatment sent by mail or express to any part of the United States.

Call on or Address **The France Medical Institute Co., 38 W. Gay St., Columbus, O.**

Monarch Polish

There is No Other That will make your furniture look so bright, pianos so new, mantels and tiling so clean as Monarch.

Easy to apply, economical, and will not injure the finest surfaces.

Nothing Better for Hardwood Floors and Hardwood Finish.

If your dealer will not supply you, sent by express, prepaid for 25 cents. BAIRD BROS. & CO., Cleveland, O.

Reduced Fares via. Pennsylvania Lines.

Excursion tickets will be sold via Pennsylvania lines as follows:

To St. Louis, Mo., April 29th and May 1st, inclusive, account dedication ceremonies, Louisiana purchase exposition.

To New Orleans, La., May 1st and 3rd, inclusive, account the American Medical association.

To Los Angeles, Cal., and San Francisco, Cal., May 2nd and May 11th to 17th, inclusive; also May 3rd and 18th for certain trains account Presbyterian general assembly and National Association of Master Plumbers of the United States.

To St. Louis, Mo., June 16 and 17, account Thirty-first Saengerfest of North American Saengerbund.

To Boston, Mass., July 2nd to 5th, inclusive, account National Educational Association.

For particulars consult ticket agents of Pennsylvania lines. d&w-tf

CASTORIA

For Infants and Children.

The Kind You Have Always Bought

Bears the Signature of Chas. H. Fletcher

HALF RATES TO ST. LOUIS.

The Erie railroad will sell round trip tickets at one fare rate to St. Louis, April 29, 30 and May 1, account dedication of exhibition. Call 'phone 60. B. H. SIMPSON, Agent. apl-29-tf

Foley's Kidney Cure if taken in time affords security from all kidney and bladder diseases.

Sold by H. F. Vorhamp, corner Main and North streets.

WORLD'S FAIR DEDICATION.

Low Fares to St. Louis via Pennsylvania Lines.

Special fares to St. Louis for the dedication ceremonies of the World's Fair, will be in effect via Pennsylvania Lines, April 29th, 30th and May 1st; also on April 26th and 27th for the National and International Good Roads Convention.

The attractions on these occasions will be particularly interesting. The World's Fair Dedication ceremonies will be participated in by President Roosevelt, members of his cabinet, ex-President Cleveland, and other notables. The display of fireworks will represent an investment of over $50,000.00. The occasion will be a memorable one, instructive as well as interesting to all who attend.

For particulars regarding low fares, through trains, etc., apply to nearest ticket agent of the Pennsylvania Lines. d&w-May 1st.

THE BEST COLD CURE

is one you can take without interruption to business. One that does not affect the head or hearing like the continued use of quinine. One that cures speedily and leaves you feeling fresh and clear-headed. Such a one is Krause's Cold Cure. Price 20c. Sold by Wm. M. Melville.

NOTICE TO TEACHERS.

The city board of school examiners of Lima, Ohio, will hold a meeting for the examination of applicants at the Holland block, beginning Friday, May 1st, at 3 p. m., and continuing Saturday, May 2nd, beginning at 8 a. m.

C. C. MILLER, Clerk of Board. Apr 20-tf

TO CURE A COLD IN ONE DAY

Take Laxative Bromo Quinine Tablets. This signature on box. 25c. E. W. Grove

NEWSPAPER ARCHIVE®

RAILROAD

...ord in effect Sept. 21, 1902 from Lima

EASTBOUND.	DEPART
...ibula limited daily for ...ago and the West	11:50 am
...ite Express, daily for Chi- ...and the West	1:05 am
...daily except Sunday ...Huntington and the West	6:00 pm
...Express limited Supreme ...except Monday	8:00 pm
...Freight arrives	11:20 am
WESTBOUND.	
...ibula limited, daily for ...York and Boston	4:05 pm
...ess, daily except Sunday	2:01 am
...ess daily for New York	3:50 am
...y except Sunday	8:00 pm
...l freight for Marion	12:20 pm

...ls will not run on days following ...idays. F. C. McCOY, Agent. ...Morrison, Trav. Pass. Agent, Marion, Ohio.

COLUMBUS SHORT LINE.

Three Trains Each Way,

...e & Erie and Hocking Valley

Lima.	Arrive Columbus
...a. m.	6:50 a. m.
...a. m.	11:30 a. m.
...p. m.	7:35 p. m.
Columbus.	Arrive Lima
...a. m.	11:33 a. m.
...p. m.	6:05 p. m.
...p. m.	1:05 a. m.

...trains 22 and 21 permit 3 hours ...rty minutes time at Columbus ...g at Lima in time for supper.

F. C. McCOY, Agent.

L. E. & W.

EAST BOUND.	DEPART
...astern Express, daily	5:55 pm
...Y and Boston Limited, ...except Sunday	1:21 pm
...leveland and Buffalo Fast ...ail, except Sunday	8.17 am
...arves 7 a. m. Sunday	
WEST BOUND	DEPART
...Y Kansas City and Den- ...er Limited, daily	9 52 am
...tion and St. Louis Express, ...except Sunday	4.15 am
...Y., Cleveland and Indian- ...polis Express, ex Sunday	4 23 pm
...leveland and Lima Special ...arrives except Sunday	5:20 pm
...arrives Sunday	9:00 pm

...No 2 and 4 run in connection with ...& M. S "fast flyers," the most ...ently appointed trains in the ...et Cleveland, Buffalo, New York, Montreal and all eastern cities. ...o 1 and 3 make close connection at ...gton and Peoria with through ...or all points in the West, North- ...t Northwest Trains No. 1 and 2 ...dern, up-to-date parlor and dining ...ice.

A WISE MAN'S WAY!

...om Saint Louis to the fertile ...agricultural districts of

...oma and Indian Territory.

FRISCO

...rates—both Single and Round ...the first and third Tuesdays of ...onth. Descriptive literature fur- ...pon application to

...GER TRAFFIC DEPARTMENT. ...Frisco System, St. Louis.

LOCAL TIME CARD.

P. F. W. & C.

...ect December 14th, 1902.

East.	
...special, daily	12 46 am
...& N Y, daily	7 25 am
...time acom daily ex Sun	9 05am
...nce acom daily ex Sun	2.50 pm
...York Express, daily	5.57 pm
...& N Y, daily	9 30 pm
...ted Exp, daily	10 49 pm
West.	
...& West, daily	1 53 am
...& West, daily	8:45 am
...& West daily ex Sun	9.58 am
...& West, daily	2:25 pm
...Wayne acom d'ly er Sun	5:20 pm

F M. EAKIN, Agent

C. H. & D. RAILROAD.

South Bound.	
...ally, leaves	2 10 a m
" ex Sunday, leaves	5 30 a m
" ex Sunday leaves	8 55 a m
" leaves	12:42 p m
" leaves	4:10 p m
" leaves	6 10 p m
" Except Sunday	9 35 p m
" Except Sunday ar- ...ny	9:35 p. m
" Sunday only l'ves	6 50 a m
North Bound.	
...ally, leaves	2:35 a.m
leaves ex. Sunday	5:30 a.m
...ex. Sunday, leaves	8:05 a.m
leaves	11:57 a.m
...ex. Sunday leaves	4:45 p.m
leaves	6:06 p m
...ev. Sunday arr. only	9:30 p m
...unday only leaves	7:42 a.m
...unday only arr. only	9:55 p.m

DETROIT SOUTHERN.

...of trains passing Lima, Ohio.

SOUTH BOUND.

...

NORTH BOUND.

...

...daily except Sunday, except on ...ra divisions. Nos. 1 and 2 run ...tween Lima and Bainbridge.

...No. 1 leaves Fort street Union sta- ...tion at 8:25 a. m., Adrian 11:20a, ...Toledo 12:30 p. m., Hamler 12:50 ...pm 1:16 p. m., Ottawa 1:30 p. m., ...Delphos 2 p. m., Uniopolis 2:45 p. m., ...Kenton 3:05 p. m., Quincy 3:20 ...Mt Cory 3:34 p. m., Springfield 4:50 ...arrive at Bainbridge 7:15 p. m.

...No. 3 leaves Lima 6:00 a. m., ...Delphos 6 a. m., Jackson Center 6:17 ...Sidney 7:41 a. m., Springfield 8:20 ...Washington C. H. 9:00 a. m., Bain- ...bridge 9 a. m., arrive at Jackson 12:20 ...p. m.

...No. 5 leaves Bainbridge 6:00 a. m., ...Hillsboro 8:36 a. m., Mt. Park 9:15 a. m., ...Kenton 10:05 a. m., Uniopolis 10:20 ...a. m., Delphos 11:15 a. m., Ottawa 11:37 ...a. m., Lima 11:55 a. m., Napoleon 12:20 ...p. m., arrive at Detroit 2:05 p. m.

...No. 6 leaves Jackson 1:15 p. m., ...Wellston 2:10 p. m., Washington C. H. ...2:40 p. m., South Charleston 3:10 p. m., ...Springfield 3:35 p. m., Tarlton 4:05 p. m., ...Kenton 5:20 p. m., Ottawa 6:35 p. m., ...Lima 7:10 p. m., arrive at Lima ...

...Connection at junction points with ...other lines. For information or descriptive ...matter address the undersigned agent.

C. F. A. Detroit, Mich.

...EST

Rites Over Remains of Mrs. Mitchell

In South Lima

A Shay Engine Sent to Alaska.

Charles Shaffer of East Elm Street, Married to Miss Bessie Tussing.

Work Upon a New Electric Railroad to Enter Lima Has Begun and Will Be Hurried to Early Completion.

At the late home of the deceased, 215 east Kibby street yesterday afternoon, occurred the obsequies of Mrs Mary Mitchell who died Saturday morning The services were in charge of Rev George H Sims, pastor of the south Lima church of Christ and Rev William A Brundige, of the Wayne street church of Christ Both paid glowing and deserved tributes of respect to the departed The exercises were solemn and impressive

At 5 57, the remains were shipped over the Erie railroad to Howard, Pa., where they were interred in the Mitchell Packer cemetery today

The members of the family desire to sincerely thank all who so kindly assisted and consoled them during the illness and after the death of the deceased Especially do they desire to thank the employes of the Buckeye Pipe Line company Rev I J Swanson I N Thomas G H Sims and W A Brundige for their words of sympathy and magnificent floral offerings

Hearts and Hands.

At Saint Johns Catholic church, tomorrow morning at 7 o'clock the pastor Rev Frederick G Rupert will officiate at the wedding of Miss Daisy Tracy, of 142 south Pine street to Hugh F Cassidy of 457 north West street

Miss Cora Dannamiller formerly of Forest avenue but more recently a resident of Tiffin was married to a young man of that city last week

Tussing-Shaffer.

The home of the bride's parents in Mendon was the scene of a happy nuptial event yesterday when Miss Bessie Tussing became the wife of Charles Shaffer a popular young business man of east Elm street The wedding ceremony was characterized by a number of elaborate details including a sumptuous mid day repast discussed by the bridal party and a number of invited guests

Mr and Mrs Shaffer have come to Lima and will reside in a pleasant home which the groom has prepared on east Elm street In beginning the marital journey they have the congratulations and best wishes of scores of friends, for a long happy and prosperous wedded life

Painful Accidents.

George, the eight year old son of Mr and Mrs J F Scott, of 545 Franklin street had his face terribly burned Saturday by an explosion of gun powder, with which he and some companions were playing. His eyes are so severely burned that it is feared they may be permanently injured.

Henry Fisher, formen at the Lima Locomotive works, caught the middle finger of his left hand in a chain Saturday and as a result the member was so badly injured that the physician who dressed the wound fears that amputation may yet be necessary.

Stole Varnish.

Some children playing along the railroad Saturday afternoon, found secreted under the culvert, six one gallon cans of varnish

This morning officer Frank Grant learned the material which belonged to C C Fisher, had been stolen Thursday night from the new parochial residence in course of completion on south Main street.

Lodge Anniversary.

Dr. M. S Bowser, of south Main street, will deliver an address at the eighty-fourth anniversary of the founding of the order of Odd Fellows, which event will be celebrated with great ceremony at Lima Lodge room tonight

Has Returned.

Mr and Mrs David Barth, who removed from this city to California several months ago, have returned and will resume their residence here

New Road.

Wm Tierney of south Main street has returned from Toledo where he has been the past several weeks, superintending a portion of the construction of the Toledo, Columbus, Springfield and Cincinnati railroad He was sent here to look after the construction already begun on Holmes avenue

Mr Tierney, says work will be hurried to completion, it being intended to have cars running as far as Westminster, as quickly as possible The line will be completed from Toledo to Cincinnati just as soon as right-of-ways can be secured, and the track constructed The proposed line is already built out of Toledo for quite a distance

Connection will be made through this city over the Lima street railway which will be extended out St Johns avenue to Holmes avenue, where the T C S & C will lead out of town to points south

Will Deliver Engine.

H C Bolton, of 621 east Elm street, has started to deliver a Shay engine, to a railroad company in Alaska The engine was built at the Lima Locomotive Works, especially for service in the Klondike Mr Bolton, will go there by way of San Francisco, to Skagway He expects to be absent about three months

Coming Home.

Rev Clarence Mitchell formerly pastor of the south Lima Church of Christ but not engaged in the ministry at Wellsville, N Y, writes Rev George Sims of south Pine street to the effect that within a few months, he will return to Lima where he will reside in the future, devoting himself to evangelistic work

Mr Mitchell's many friends will be pleased to learn of his decision, and will gladly welcome him back to Lima

Will Petition.

At the school board meeting tonight a number of petitions bearing the names of several hundred citizens, will be presented asking the board of education to reconsider their recent action and submit the matter of a high school location to a vote of the people

Real Estate Deal.

Charles Ingeldue of east Kibby street has purchased of Edward Hawisher, his residence property at 238 north Jameson avenue Mr Ingeldue will occupy the house after he has remodeled it

Personals.

B Y Reider, has added a dining and lunch room to his place of business at the corner of Main and Second streets

Mrs E. D Spyker is confined to her home by illness

Mrs J R Rakestraw and three childred have returned from Carthage Ind, after spending the winter

Earl Jolly will go to St Louis where he has a position

Clarence Kepner, has taken a position at Detroit

We're Waiting to Show You Our New Clothing and Haberdashery.

We wish every man in town would come to see our new Spring and Summer Suits, Hats and Haberdashery. Never have we been in better shape to meet the demands of our trade than we are today. Suits of every right style, every right material—fabrics you would scarcely expect to see in ready to wear suits; nobby Cheviots and Tweeds in all the new effects, brown, gray, blue and green mixtures and stripes, worsteds, plain and fancy. The latest styles, elegantly made and the best fitting custom tailored, ready-to-wear suits money can buy. Our garments at all times show their merchant-tailor likeness. Not "HOW CHEAP" but "HOW GOOD" is our motto. All goods marked in plain figures, strictly one price. Your money back if not satisfied.

ALBRECHT BROS.

THE AMERICAN CLOTHIERS.

"Meet Me at the Lima House Corner."

GETTING HARMONY.

Milwaukee Wis April 27—The annual convention of the Amalgamated Sheet Metal Workers' International Union began in this city today, with about 150 delegates present from various parts of the United States and Canada The convention which will be in session a week or longer, is regarded as of great importance in labor circles owing to the general expectation that it will see the consummation of the project to unite the organization with the Sheet Metal Workers' National alliance The rivalry between these two organizations of the same craftsmen has for some years militated against the welfare of both The amalgamation will be due largely to the efforts of the American Federation of Labor

MIXED BANQUET.

Pittsburg Pa, April 27—The presence of men of national fame, will make especially noteworthy, the annual banquet tonight of the Americus Republican club in celebration of Grant's birthday The speakers and the subjects assigned them are as follows "Scientific Agriculture," Hon. James Wilson, secretary of agriculture. "Grant" Hon James Beck, assistant attorney of the United States. "Fruits of the Republican Administration," Wm. Dudley Foulke, United States civil service commissioner; "Weather," Willis L Moore, chief of the United States weather bureau.

BEST FOR THE BOWELS

If you haven't a regular, healthy movement of the bowels every day, you're ill or will be. Keep your bowels open, and be well. Force in the shape of violent physic or pill poisons is dangerous. The smooth, comfort, most perfect way of keeping the bowels clear and clean is to take

CANDY CATHARTIC Cascarets

EAT 'EM LIKE CANDY

Pleasant, Palatable, Potent, Taste Good, Do Good, Never Sicken, Weaken, or Gripe, 10c, 25c, 50c, per box. Sample and booklet free. Address Sterling Remedy Company, Chicago or New York.

KEEP YOUR BLOOD CLEAN

AMERICAN MEDICAL ASSOCIATION.

The Erie railroad will sell round trip tickets to New Orleans, La., at one fare rate, May 1, 3, and 5 Tickets good to return May 12. On payment of 50 cents, tickets will be extended to May 30th. See Erie agents. tf

A LOVE LETTER

would not interest you if you're looking for a guaranteed salve for sores, burns or piles. Otto Dodd, of Pender, Mo., writes: "I suffered with an ugly sore for a year, but a box of Bucklen's Arnica Salve cared me. It's the best salve on earth. 25c at J. F. Vortkamp's drug store, corner Main and North streets

"Cure the cough and save the life." Dr. Wood's Norway Pine Syrup cures coughs and colds, down to the very verge of consumption.

PASTORIZA.

Sold by Lima House Drug Store.

Trees and Fine Shrubbery For Sale.

I have for sale a large supply of fruit, ornamental and shade trees. Also a fine selection of roses and shrubbery Persons desiring to plant will do well to call and select their own stock, which will be more satisfactory than buying of strangers whom they may never see again

Bear in mind, I guarantee all stock and replace same if it fails to grow

M. O. RESLER,
158 South Pine Street
Apr 20 2wks Lima, O

DO YOU KNOW IT?

ROCKY MOUNTAIN TEA

Makes You Well, Keeps You Well. Cures Pimples, Blotches, Liver Marks, Skin Eruptions, Constipation, Sick Headache, Jaundice, Pain in Back, Congested Kidneys, Sluggish Bowels, Bladder Disorders, Indigestion, Restores Beauty and Perfect Womanhood. Good for Grandpa. Loved by Grandma. Makes Father Strong. Helps Mother do the Housework. Makes the Girls and Boys Well, and Keeps Baby Good Natured all of the Time. The Genuine 35 cts. a package. Made only by MADISON MEDICINE CO., Madison, Wis

Vortkamp's Pharmacy, corner of North and Main streets.

The Whitney & Currier PIANO

The Whitney & Currier piano is attracting the attention of the musically cultured, and the universal comment is "a piano of superior merit"

You will find it quite the best piano for the price that is shown in Lima. The Whitney & Currier piano is made exclusively for the Whitney & Currier Co, and you will observe that the scale is correctly even, action quick and responsive the tone will please you, case very beautiful, just enough carving to make it artistic You won't complain about the price and we will make terms to suit you. Remember we have many other pianos. The Steinway, Knabe, Boardman & Gray, Kimball, Ludwig & Co We will try to please you.

The Whitney & Currier Co.,
211-213 West High Street.

FAUROT OPERA HOUSE

Tuesday, April 28.

The Big Burlesque Organization

"INNOCENT BEAUTIES."

20—Pretty Girls—20
10—Funny Comedians—10

Big Otto headed by Burke Hess, Concluding with the Comic Act, Carrie Nation's Visit.

PRICES—25c, 35c, 50c, 75c.

Seat Sale opens Monday 9 a m.

WANTED!

Agents to sell Burnett Chemical Baking Powder. Sold in two sizes. Big profit. Quick sales. Permanent. Address Burnett Chemical Baking Powder Co., Chicago.

FACTS ARE STERN REALITIES!

Theories of one generation are oft living facts of the next. If you could have been told of the possibilities of electricity a generation ago you would have smiled your unbelief. If you would have been told ten or fifteen years ago that READY-TO-WEAR CLOTHING WOULD BE MADE BETTER TODAY than the best made-to-order suits were then, you would not have believed it. Yet that is one of the facts of today. The clothing that is made THAT WAY, which we stand ready to prove is

THE A. D. CO.,
"Rochester Made."

ALSO "CLOTHCRAFT" MAKE.

Our greatly increasing business is due to being able to give the very best values in Lima on strictly first-class goods. We have the faculty of putting style into our garments equal to made to measure, at half made-to-measure prices. Don't you think you had better SEE our line?

LICHTENSTADER BROS.,

Clothing and Shoes.

N. w. Corner Square. Established 30 Years.

NEWSPAPER ARCHIVE®

THE TIMES-DEMOCRAT.

Entered at the Postoffice at Lima, as Second Class Matter.
Published Every Evening, (Except Sunday), and Semi-Weekly by THE TIMES-DEMOCRAT PUBLISHING COMPANY.
129 West High Street.

Terms of Subscription.

Daily edition, one year.....$5.00
Daily edition, six months.....$2.50
Daily edition, three months.....$1.25
Daily edition, one week.....10
Semi-Weekly edition, one year...$1.00

Official Paper of the City of Lima and County of Allen.

Any subscriber ordering the address of the paper changed must always give the former as well as present address.

Telephones.

Counting Room, Bell.....84
Counting Room, Lima.....84

THE WEATHER.

Washington April 27.—Ohio, fair, warmer tonight and Tuesday.

Teddy has came forth from his hiding, and still Dunn and Bradstreet report the general tone of business as weak.

It would have taken less than the distribution of a million and a half of dollars to have brought about peace at Homestead, a few years ago.

Talking against Parry, is better politics, than shooting bears, and Teddy will know it before the snow flies.

New York's anti-treating saloon should be helped along. It will be a long step toward the over-throw of the liquor traffic, which liberally subsists on the congeniality that exists between "smiling" topers.

Machen was a democrat, when he went into office. For four years, his record was unimpeached. Then, for revenue, he turned republican, and today he is disgraced by contamination.

Unless Cleveland authorities hurry up their fight against the ice trust, all opposition will melt away under the softening influence of spring suns, and other factors potent in dissolving opposition.

If the Toledo youth, who amuses himself, by hanging to the bottom of a passenger elevator, in its swift flight to the top of a ninth story building, keeps it up for pastime, he won't have to worry long over hearing political leaders making grand stand plays to labor unions. St. Peter will soon be asking him some straight from the shoulder questions about fools.

John W. Bookwalter, the Springfield croesus, who once led the democracy of Ohio, to defeat, is announced as a candidate for the nomination for the United States senate. There seems to be an affinity between that body, and millionaires, but it may get a quietus, when nominations are made, in a manner which brings the proceeding nearer to the people.

Since Dick was quietly, and without consultation, removed from the gubernatorial fight, he has been announced for senator and vice president. He refuses these "unexpected honors," and that salve may be applied to his gaping wounds, it is suggested that he be given a place on the board of canal commissioners. He seems to be taking great interest in one Ohio waterway just now.

The Times-Democrat of Lima, O., refers to that place as the oil city, and yet there is but one Oil City.

A Bowen its back, the above blew in here, in a Blizzard, during the calm of Sunday morning. It created neither disturbance nor havoc. It is true Pat Boyle does business in a town that in the sixties, deserved its name. It is also true that Joe Seep lives nearby there, but DOES BUSINESS in the *oil* metropolis of Ohio, and for that reason, there is still but one Oil City, and that is Lima.

Willie Vanderbilt, safter, is a boy with oceans of good sense, in that he has shown the people that it is possible for very rich people to marry in a quiet and unostentatious way. Indeed he came near making it a good old fashioned run-a-way match, for no zealous and parentally opposed lovers ever scented around, and through as many byways, as did he and Mrs. Rutherford to escape the public eye. No improvement could possibly be suggested, except they might have had "Justice" Riley tie the knot. "Justice" Mowen has lost the art.

This city is getting a glorious bunch of advertising from the local representative of the Toledo Blade, who in Saturday's issue, said:

"The new Lima Republican-Democrat has spent the week visiting the various cities in the state having former newspapers of opposite politics based on which to place their bids for the city printing, as the city now pays one cent a line. The other papers get 5 cents a line."

REPORT MADE PUBLIC.

General Miles' Observations of Affairs in the Philippines.

CHARGES ARMY WITH CRUELTIES

Judge Advocate General Replies to the Criticisms and Explains Many Cases Cited by General Miles.

Washington, April 27.—The war department has made public that portion of the report of General Miles which refers to misconduct of officers and soldiers in the Philippines. Secretary Root has received several requests for this report. The secretary has held that such reports are confidential in order that the officer making them might be free to make such comment as he desired, but as it was learned that General Miles had no objection to the publication of the report it has been made public with a brief comment by General Davis, judge advocate general.

General Miles says that stopping at Lipa, a party of citizens, headed by the acting presidente, met him and stated that they desired to make complaint of harsh treatment of the people of that community, saying they had been concentrated in towns and had suffered great indignities; that 15 of their people had been tortured by what is known as the water torture, and that one man, highly respected citizen aged 65 years, named Vincente Luna, while suffering from the effects of the torture and unconscious, was dragged from his house, which had been set on fire, and was burned to death. They stated that these atrocities were committed by a company of scouts under command of Lieutenant Hennessy, and that their people had been crowded into towns, 600 being confined in one building." A doctor of the party said he was ready to testify that some of the 600 died from suffocation. General Miles says he looked at the building, which was one story in height, 18 or 20 feet wide and possibly 60 or 70 feet long. He asked for a written statement to be forwarded him at Manila, but says he never received it, and adds:

"I have no reason to disbelieve their statements; in fact, the instances of torture in the case of the man Luna having been tortured and burned to death are confirmed by other reports." Concerning the failure to receive the statement General Miles says: "Whether any influence was brought to bear to prevent their statement, either by persuasion or coercion, I am not prepared to say at the present time." General Miles then refers to other cases, mentioning officers' names.

A reply to the portion of the report has been prepared by Judge Advocate General Davis in a letter to the secretary of war, in which he says in part: "The incidents which are set forth in the enclosed special report have been made the subject of special investigations; in some instances these have been conducted by courtsmartial and their findings and sentences have been fully promulgated in orders; in others the inquiries have been entrusted to inspectors, or to officers designated for that purpose by the commanding general in the Philippines. Where administrative action has been called for as a result of such investigations, it has been taken by the proper military commander if the parties continued within his jurisdiction; in other cases the matter has been submitted to the department with a view to a resort to such punitive remedial orders as were deemed appropriate, and these representations have resulted in a number of court-martial trials. As to some phases of these inquiries the investigations are not yet complete, and a reference to the papers of the Philippine islands or officers who are now serving in the United States has been necessary. Whether the necessity for any further administrative action in addition to that already taken will be disclosed as a result of such investigation can only be determined when inspection reports are receieved at the department."

Lynching Was Feared.

Williamsburg, O., April 27.—To avoid the vengeance of a mob Henry Henderson, colored, a laborer, aged about 55 years; was hastily taken from the jail here by the sheriff and driven overland to Batavia, where he was locked up under a strong guard. It is said that for two or three years he has been in the habit of enticing girls from 10 to 12 years of age into stables. At least half a dozen are said to have become his victims, he threatening to cut off their heads if they made a noise.

Lynched in Public Square.

Grand View, Tex., April 27.—News reached here of the lynching at Carthage of a negro named Hensley Johnson, charged with criminally assaulting a 4-year-old white girl of that place last Friday night. The negro was captured by the officers but was released on bond. A mob from Carthage caught him and hanged him on the public square, where his body was found in the morning suspended to a telephone pole.

Games Called Off.

Detroit, April 27.—No baseball was played in Detroit Sunday. Owing to vigorous action on the part of ministers and laymen and the possibility of the sheriff enforcing the existing laws, Sunday games scheduled for Detroit by the American league have been called off.

The board is confronted with serious financial problems, and members are frank to acknowledge they can not see their way clear, the levy in this city now being 12.7 mills, exclusive of school board levy and the county and state tax, in all the present levy being 3.1 cents.

"The salaries as advanced for the police, street and fire employes, will almost equal the total legal levy of 10 mills for municipal purposes. The total valuation of the city for taxable purposes is slightly over $8,000,000, and where the money is to come from is a Chinese puzzle. Added to the above listed taxes will be $75,000 special tax for a new high school, and $150,000 for water works improvements, making the total bonded indebtedness of Lima almost $1,000,000. It is claimed this city is the heaviest debtor in the state."

The railroads centering here, are arranging to put on special coaches to provide for the enormous crowd of investors, and manufacturers who will come here in quest of a location, just as soon as they read the above.

PROPHETIC WORDS.

"What shall it profit a man, if he gain the whole world, and loses his own soul?" were the tense words spoken to Morgan and Carnegie, as they sailed out of New York harbor, Friday. The speaker was a broken down, white haired, old patriarch, who doubtless at some time, had gotten into the whirl-pool of speculation, and received a Morgan twist, that deprived him of his all, and now, without financial friends, has looked for comfort in his passing, to the teachings of an all-wise God.

CAUSES OF DIVORCE.

Hetty Green hit the nail on the head when she said, in commenting on the large number of divorces, "Women never learn anything about housekeeping, and instead of attending to household matters, after marriage, they are without interest in them. They primp up and parade around, and trouble follows. It ends here (in court.) It is a sad thing."

The women who hasn't enough to do, is the one who is in the greatest danger. The indulgent husband, who thinks to make his wife happy, by surrounding her with all of the luxuries of life and none of the work, is doing her no kindness. He might better surround her with babies for they are the only luxuries worth having. Even when they do that much, some husbands hire somebody else to raise the babies, so the wife will have more time to gad.

A string of pearls was the undoing of Marguerite. The average woman with pretty clothes and beautiful jewels, and all the time to show them, will not be content to have them admired by one man. She will be happier and her husband will be happier, if she has her work to do just as he has his. Over indulgence spoils men and children; it also spoils women. And it keeps the divorce courts busy. —Toledo Bee.

Dynamited Store Building.

Muskogee, I. T., April 27.—The officers of this place have just been notified of the destruction of two store buildings at Beggs by dynamite and immediate danger of race trouble. Three weeks ago a family of negroes, consisting of a father and three sons, moved from Alabama to Beggs. They had $10,000 and proposed to invest it. The James family bought property, built a store building and put in a stock of goods. The negroes paid no attention to warnings in the shape of suggestive posters, and a stick of dynamite was set off under one end of the building and it was totally wrecked.

Mail Pouch Disappears.

Knoxville, Tenn., April 27.—A canvass mail pouch containing 24 registered packages mysteriously disappeared from the Knoxville postoffice. The pouch had been turned over to Route Agent J. P. Boger. Being called to the telephone he dropped the pouch on the floor. When he returned a moment later the sack was gone. There is no clew to the mystery except that two strange men were seen in the office just a few minutes before the robbery occurred.

Need Schools in Porto Rico.

New York, April 27.—Bishop James H. Van Buren, Protestant Episcopal bishop of Porto Rico, spoke in St. Mark's church upon the present condition of affairs in his diocese. He said there are 350,000 children of school age in Porto Rico, and yet at present there are accommodations in schools of all classes for only 60,000. When the first American soldiers landed there were only 25,000 children attending school.

Killed in Collision.

St. Joseph, Mo., April 27.—Albert Martin, conductor, was killed in a collision of electric trains here. Grand Hodgdon, motorman, was fatally hurt. Several others were injured. The cars collided during a thick fog. Both motorman ignored orders to have a siding for the other to pass.

Bring your tickets and secure your seats at the Kirmess, Tuesday morning at 9 o'clock.

TWO

Wrecks Occur on the Pennsy.

Four Engines

And Half a Dozen Cars Damaged.

Traffic Slightly Delayed by the Wrecks, but no One Was Injured.

One Accident Occurred Here and the Other Just East of Delphos. Railroad News of General Interest.

A wreck occurred on the Pennsylvania this morning at 8:03 o'clock, which disturbed traffic on the east and west bound trains tied up at the interlocker east of Delphos, for a few hours.

Two west bound extras, Nos. 7366 and 7357, were on the main track, and the former hit the rear end of extra No. 7357 with sufficient force to put six cars and an engine out of the business. They came together at a big curve, which accounts for the mix-up, fortunately, however, no one was injured and the damage to traffic and rolling stock is not of very great consideration.

Wreck crews from Ft. Wayne and Crestline were called out to clear both main tracks, and the sidings, the heavy freight cars having been tumbled about in such array, as to intercept the passage of all freight and passenger trains.

The Crestline wreck crew passed through Lima at 10:50 and the Ft. Wayne crew had been at work for two hours before the arrival of assistance. A hole was bored through the debris about 11:35 o'clock, and both east and west bound passenger and freight trains now have through passage. West bound passenger and express trains 21 and 39, and eastbound trains 18 and 36, were delayed from 2 two 3 hours each.

Extra No. 7357, in charge of conductor F. Hall and engineer Whitney, had been stopped by extra No. 7352, which was setting off some cars, and was hit by engine 7366, pulling the second extra, in charge of engineer Wilbert, and conductor O'Connell. The latter engine and 6 cars in extra No. 7357 were not seriously damaged, but the freight, consisting chiefly of iron pipes and bales of wire, will have to be transferred to other cars.

A "Sideswipe."

About 5:30 o'clock, yesterday afternoon, a double headed extra on the Pennsylvania, "sideswiped" switch engine No. 7130 which had started to back in on the C. H. & D. "Y," opposite the local passenger station, but had failed to get into the clear. Engines 7283 and 7235, pulling the west bound extra, had their right cylinders broken, and were otherwise damaged on the right side and the switch engine was stripped of its running board. Conductor Peterson was in charge of the extra, and yard conductor Wm. Richmond and engineer Harry Shelby were in charge of the switch engine.

Changes on Vanderbilt Lines.

A dispatch from Cleveland says: "A report was received from Indianapolis this afternoon, that D. C. Moon, the assistant general superintendent of the Lake Erie and Western is to go to New York as the general superintendent of the New York Central, succeeding A. H. Smith, who is to be made the general manager of that road.

This was followed by the announcement of the appointment of D. T. Murray, as assistant general superintendent of the road at Cleveland.

These two statements have brought out again the statement of the changes on the Lake Shore. W. H. Marshall, general manager; H. S. Storrs, general superintendent; Mr. Murray being made the assistant in the place of Mr. Storrs.

The appointment of Mr. Moon to the position of general superintendent of the New York Central, was somewhat of a surprise. It is said that Mr. Moon was merely brought from the New York Central to try him out on one of the smaller roads."

More Unknown Dead.

J. D. S. Neely, who together, with his son, Fred, and Messrs. D. J. O'Day and John Page, was aboard the Erie passenger train that was wrecked and burned at Red House, N. Y., one morning last week, received from the coroner at Salamanca, N. Y., today, a letter in which that official states that he agrees with Mr. Neely, that there must have been more people killed and burned in the wreck than have yet been accounted for. The coroner has many articles of jewelry that were found in the wreck, and that have not been identified or claimed by the relatives of any of the dead who were accounted for.

Mr. Neely is of the opinion that nearly 20 people, instead of only 8, lost their lives in the wreck.

Along All Lines.

There has been a rumor to the effect that C. G. Waldo, general manager, and R. B. Turner, general superintendent of the C. H. & D., were to quit the service of that company to go with the Michigan Central. The officials say there is no foundation for the story.—Cincinnati Enquirer.

Mr. and Mrs. I. J. Robbins, the latter a brakeman on the L. E. & W. railroad, have been visiting relatives at St. Marys on the eve of their departure from Lima. Mr. Robbins has been transferred to the Peoria division of the system, and they will leave this week for their new home, which will be in Peoria, Ill.

The Lake Erie has begun early on track improvement work, and now has more than 200 men making extensive repairs.

Ties are being delivered by canal boats, at Delphos, for the Ft. Wayne-Lima electric line.

THE DRAWING FOR THE CUT GLASS TOBACCO JAR AT MORRISON'S CIGAR STORE AT EIGHT O'CLOCK THIS EVENING.

RECOGNIZED ABILITY.

Rev. R. J. Thomson, pastor of the Market street Presbyterian church, occupied the pulpit of that denomination in Delphos last night. Speaking of him, the Delphos Herald says: "Rev. Thomson is undoubtedly the ablest speaker in Lima Presbytery."

The best physic: Chamberlain's Stomach and Liver Tablets. Easy to take; pleasant in effect. For sale by Wm. M. Melville, old postoffice corner.

The Merchants & Manufacturers Mutual Insurance Co., of Mansfield, O., can save you money on your fire insurance.

P. A. KAHLE, Agent.
67-tf. 13 and 14 Holmes block.

DRY BLUEM GOODS

THE BUSY WASH GODDS SECTION.

Wash goods buying will be at its best for the next few weeks. We quote you a few of the many bargains in these cool, dainty fabrics as follows.

Dress Goods Section at Its Best—Wool Voiles.

This material is a general favorite for the coming season—being a light weight fabric with neat, open mesh, firmly woven, comes in light, medium and dark colors, also black.

50c Voiles in blue and black.

75c Voiles in gray, tan, blue and green. Several shades of blue.

$1 Voiles in all blue shades, also black.

$1.25 and $1.50 Voiles in light and blue and light green; also dark blue and black.

French Voiles, extra values, in fancy embroidered weaves, at $2.50 per yard.

Mixed colorings in Voiles in blue mixed and oxford, $1.75 per yard.

The Selling of Silks.

There's little to wonder at why silk selling is so active. Never were silks so economically priced. If you choose now you get a pick of the best.

24-inch Foulards, all styles and colorings, at 58c.

25-inch Japs in blues and white and black and white, at 58c.

27-inch hair line and small checks for shirt waist suits, the latest fad, for $1.

Black Taffeta, superior qualities, at 50c, 58c, 75c and 79c.

The New White Goods.

It pays to buy white goods early—lines are unbroken; they're fresh, clean and crisp.

Dotted Mousselines.

Dainty and stylish light weight dress materials in all the prettiest evening and street colors.

Dotted Mousselines in cotton, 12½c.
Dotted Mousselines in fancy, 18c.
Fancy Scroll Mousselines at 20c.
Fancy figured Mousselines at 25c.
Silk Striped Mousselines at 50c.
Plain Silk Mousselines at 50c.
Fancy Striped Silk Mousselines at 60c.

Mercerized White Madras and Oxford Cloth.

Very attractive styles in high lustrous finish. Narrow and wide fancy stripes, neat figures, scroll pattern and plain canvas weave.

Oxford, with dot and stripe, 15c.
Scotch Oxfords, polka dots, 12½c.
Oxfords, mercerized stripes, at 20c.
Oxfords, white with colored figures, 38c.
Oxfords, white and black checks, 50c.

Special Items of Spring Hosiery.

Ladies' Imported Lisle Lace Hose, all over lace, lace instep, solid lisle silk embroidered, at 50c.

Ladies' novelties in imported gauze lisle hose, at 50c and 75c.

Ladies' Egyptain Lisle Hose, choice patterns in black, white and cardinals, at 51 and $1.25.

Ladies' Spun Silk Black Hose, gauze weight, at $1.25.

Ladies' Hose, drop stitch, lace ankle, at $2.50 per pair.

DRY BLUEM GOODS

Dress Goods. Suits House.

55-57 Public Square.

"Ask the Man"

who has worn

Black & Co. Clothing

if it contains the merit we say it does. Ask him if it holds the shape, fits the body, gives the comforts that the high price tailor charges you so exorbitantly for. If he says yes, then try your next suit at

THE MAMMOTH.

HOME MISSIONARY MEETING.

The annual mite box opening of the Home Missionary Society, of Trinity M. E. church, will be held at the church, Wednesday afternoon, April 29th, at 2:30 p. m. 67-2t

Get your seats for the "Kirmess" at the opera house. Price 50 cents.

Why, Mrs. Jones, what have you been doing to yourself; you're looking fine. Never saw you look so sweet. Simply took Rocky Mountain Tea last April. Felt fine all the year. 35 cents. H. F. Vortkamp, corner Main and North streets.

"Now good digestion waits on appetite, and health on both." If it doesn't try Burdick Blood Bitters.

Nothing ever given by local talent to equal the "Kirmess" at the opera house, Wednesday evening.

ASSIGNEES SALE.

Thursday, May 7th, 1903, at 9 o'clock a. m. the undersigned will sell on the premises the complete hotel outfit of the new Hoffman House corner of Main and Wayne streets, Lima, Ohio, all the furniture, carpets, bed steads, bedding, dining room, kitchen furniture, bar fixtures, etc.

Terms, cash.

67-10t M. L. BECKER, Assignee.

LEGAL NOTICE.

Nancy Ford, who resides at Kansas City of Missouri; Seth Hinkle, who resides at Kansas City, Missouri; Anna Wiesner and Vesta Hinkle, who reside at Higginsville, Missouri; Clara Williams and Stella Snyder, who reside at Levering, Michigan, and Milo Hinkle, whose place of residence is unknown, will take notice that W. F. Copeland, administrator with the will annexed of the estate of Jacob Conkle, deceased, on the 27th day of April, A. D. 1903, filed his petition in the probate court within and for the county of Allen and state of Ohio, alleging that the personal estate of said decedent is insufficient to pay his debts and the charges of administering his estate; that he died seized in fee simple of the following described real estate situate in Allen county, Ohio, to-wit:

The northwest quarter of the northwest quarter of section thirteen (13) township four (4) south, range eight (8) east, except fourteen (14) acres off of the south side thereof, containing twenty-six (26) acres of land that Mary C. Conkle his widow, is the owner of the fee in said real estate, according to the terms of the last will and testament of said Jacob Conkle, deceased, subject to the debts, cost of a monument, and the costs of administering his estate. The prayer of said petition is for authority to sell said real estate, to pay debts, cost of monument, etc.

The persons first above mentioned will further take notice that they have been made parties defendant to said petition, and that they are required to answer the same on or before the 13th day of June A. D. 1903.

W. T. COPELAND,
Administrator with the will annexed, of the estate of Jacob Conkle, deceased.

Lima, O., April 27, 1903.
Copeland & Rogers, Attys.-167-6w.

NOTICE I. O. O. F.

There will be a called meeting of Allen Lodge No. 223, I. O. O. F. tomorrow (Tuesday) evening, to make arrangements to attend the funeral of Bro. John Jacobs.

E. L. JOHNS, N. G.

NewspaperARCHIVE®
NewspaperARCHIVE®

WANTED.

WANTED—To purchase lunch room Call or address 1095 south street 66 3t

WANTED—Good canvasser for unoccupied territory, free outfit cash week for whole or part time Western New York Nursery Co Department T., Lima, O 166-4t

WANTED—Girl for general housework No washing Good wages girls at once 901 west Wayne street 65-3t

WANTED Lace curtains and all kinds to do up Also table linen Work done on short notice satisfaction guaranteed Mrs st in rear of 796 south Main Old phone 912 Union 65 3t

WANTED A firm dealing in stocks bonds and grain having private wire this city is about to open a branch office here and desires to correspond well knownable business man correspondent Experience desirable but not indispensible Address 246 Spitzer Building Toledo 63 6t

WANTED—Persons to call on retail for manufacturing house location territory salary $19 70 paid weekly and expense money advanced previous experience unnecessary business successful inclose addressed envelope Standard Chicago Ill 63 6t

WANTED—First class machinists men lathe hands Apply Employment Bureau Bullock Electric Co Cincinnati O 63 6t

WANTED—Girl for general housework Inquire at 214 south Pierce 120 tf

FOR SALE.

FOR SALE About May 15 my residence at 129 north Buckeye street rooms modern W H Gilliland opposite the square 7t

FOR SALE A horse and two seated buggies Only $125 for the horse of Mrs Beech Lima house 7t

FOR SALE Six room house in first class condition on Harrison avenue Assessment paid in full Will sell cheap if taken at once Inquire at Times Democrat office or of McDougal Emmert 7t

FOR SALE Fancy horse very gentle and gentle also a vacation trip Will sell at a bargain Call at 625 north Main street 66 3t

FOR SALE Golden Oak combination bookcase and writing desk Fine condition of modern books One dining table All of the above good as new and will be sold at a bargain to close estate of the late E McCell E A Dunlap Executor 122 west Eureka 64 6t

FOR SALE At a bargain modern 10 room house Large lot Stable Market street R W Rooms 3 and 4 opera house 61 tf

FOR SALE Phaeton in good condition also set of harness Address The Democrat office 80 tf

FOR SALE—Cheap, twin baby carriages good as new Only been short time Inquire of Geo Baugh 393 south Jackson 50-tf,

FOR SALE—Jersey cow Call on C. Sterton 501½ public square 55-12t.

FOR RENT.

FOR RENT—Furnished room for purposes Enquire 3rd floor Buckeye block public square 67 3t

FOR RENT—Modern eight room house 520 north Baxter street possession given May 1st Enquire Sullivan, over Carroll and Cooney or 805 west North street

LOST.

LOST A gate board from Rambler Finder will please notify return to W E Rudy 125 east street 1t

LOST Wednesday evening a silver belt with gold pin on please return to this office 614 west Wayne street 1t

LOST Elk tooth charm. The finder will receive a liberal reward returning same to 58½ public square 65 3t

MISCELLANEOUS.

WANT PALMIST—Consult business love and marriage will please you as she gives satisfaction; just from Paris was there consulted by people, and can furnish testimonials of accuracy from 25c to $1 00, 228 street, Normandie 3-3t

READY

For Work on New Building

And the Plans

Offer Great Things For St. Rose Parish.

Fine Society Hall and Gymnasium Will Go Up This Summer.

Structure Will Be of Pressed Brick and Elaborately Trimmed in Amherst Stone—What It Is For.

The plans have been completed carefully looked over and accepted and the contract has been let for the proposed new society building of St Rose parish on the site of the old frame structure west of St Rose and facing McKibben St and contractors Smith & Sherrick will begin at once to tear down the old and build up the new according to architectural plans of Leech & Leech

The building will be two stories above a deep basement 44x66 The material will be pressed brick elaborately trimmed with Amherst stone the structure to be fashioned after the Renaissance style The roof will be of tile and the entire building heated by steam $16 000 covers the contract price

In the basement will be stationed a large swimming pool and in other rooms are the lockers to contain the apparatus suits of the members toilet rooms and the bowling room

On the first floor will be built a large gymnasium with full and complete apparatus and running track A separate apartment for parlor games of all sorts in addition to the library and reading room occupies what remains of the ground floor

The second floor will have a social hall 27x41 with artistic room ladies parlor dressing and toilet rooms In the rough such is the description of the new addition to St Rose parish but when the contractor have completed it it will be the vary acme of comfort and the building will be that is elegantly furnished and equipped throughout with everything necessary to correspond with the original idea of sociability and physical development

The Merchants & Manufacturers Mutual Insurance Co is 28 years old and has paid all losses promptly
P A KAHLE Agent
6a 1 1 and 14 Holmes block

DANDRUFF WON'T WASH OUT

The Germ That Causes It Has to be Destroyed, to Cure Dandruff

Many a woman spends an hour twice a week scouring her scalp thinking scrubbing off the scurf will cure the dandruff Two hours a week at the age of 40 years she has spent 208 days of 12 hours each or two thirds of a year of her life in that vain hope vain because you can't cure dandruff without killing the dandruff germ and the only hair preparation on earth that will do that is Newbro's Herpicide—also a delightful hair dressing and thorough antiseptic against all contagion from use of others hair brushes

Send 10 cents in stamps for sample The Herpicide Co Detroit Mich For sale by Wm M. Melvale druggist

GREAT DAY

And Great Regeneration Reported Among Sinners.

Helpful Address on the "Ministry of Sorrow" Delivered by Miss Cole.

The beautiful weather on Sunday following the disagreeable weather of Friday and Saturday was favorable for the large attendance at the different churches, Sunday morning where the pastors met large audiences Major Cole was here and there as usual reaching as many places as possible throughout the day He conducted decision day at the Sunday school of the Main street Presbyterian church where many decisions were made, and there was a harvest from the seed sowing of the teachers in that Sunday school He was with the Grace church on the south side in the morning service He was with the Heulah mission Sunday school at 2 p m conducting decision day in that school At 3 p m he reached the men's meeting at the Main street Presbyterian church where an interesting and profitable service was held A large portion of the time was used in statements from the men in regard to the difficulties and struggle found in taking up the Christian life and their experiences as they advanced in that life It was a very helpful meeting

At the same hour, the Epworth church was packed to its utmost capacity with ladies, to listen to Miss Cole, who spoke on 'The Ministry of Sorrow' By many citations of scripture, she brought out the uses of "things afflicted at first hand" There is a deep philosophy in the discipline of sorrow which all need to know in order to be profited by it Tennyson saw it and said

But who shall so forecast the years
And find in loss a gain to match,
Or reach a hand through time to catch
The far-off interest of tears?"

Close acquaintanceship with Jesus Christ reveals Him as the Man of Sorrows and Acquainted With Grief' No man or woman can rightly interpret in Gethsemane through which Jesus passed until they have had their own Gethsemane. The cross needs to be interpreted by experience Jesus was made perfect through suffering" and Paul became the great preacher he was through what he calls his "fellowship with the sufferings of Jesus Christ" 'Deeper than all thought or feeling in the bond of union which comes through the experience in community of sorrow

Jesus wants to weep over Lima through the eyes of others if He can fit them for it as He wept over Jerusalem but the ministry of sorrow is necessary to fit them for this service in His name and spirit The tear dimmed eyes of the listeners showed that they had been learning the lesson through experience but were getting larger views of the uses of their sorrows.

The Grace church was packed with some standing at the evening service and the Main street Presbyterian was well filled at the overflow meeting addressed by Dr Ringland Major Cole made one of the most powerful appeals made during the meetings Many responded in requesting prayers in their behalf, and a number were led to accept and confess Christ, as their savior.

Announcements were made, that the meetings will be continued every evening this week in Grace church and the 9 30 meetings in the morning will be held at the Spring street Lutheran church The afternoon service at 2 30 until Wednesday will be held at the Solarville Mission and for the last three afternoons, of the week at Beulah mission

The surest and safest remedy for kidney and bladder diseases is Foley's Kidney Cure.
Sold by H F Vortkamp, corner Main and North streets

Multiplies your pleasures divides your efforts subtracts from your cares adds years to your life That's what Rocky Mountain Tea will do 35 cents H F Vortkamp, corner Main and North streets

Carroll & Cooney. | Ready Made Goods. | Carroll & Cooney. | Dry Goods and Carpets. | Carroll & Cooney.

Items of Dress Goods on Special Sale Tomorrow.

38-inch all wool Voiles in blue, grey and tan, special Tuesday only
49 cents

50 inch all wool Mistral Cloths, regular $1 00 value, special Tuesday,
79 cents

48 inch all wool Nob Yarn Voiles in green, blue and grey, regular $1 75 value, special
$1.39

45 inch Mohair Brilliantine in blue, black and green, regular 75c value, special Tuesday only
59 cents

36 inch Spun Glass for drop hangings in every color from white to black, our regular 25c quality, special Tuesday
19 cents

22 inch black silk Morie, regular $1 25 value, special Tuesday
89 cents

Tuesday's Quotations

From our domestic stock will interest all careful buyers

50 pieces all linen brown Crash, regular 12 1 3c and 15c quality, Tuesday only
9 cents

75 dozen Turkish Wash Rags, worth 3 c a dozen, Tuesday only
21c dozen

An extra large fringe Bed Spread in pink and blue regular $2 00 value, Tuesday only
$1 50

Choice of any 25c fancy White Goods in the store Monday only
19 cents

25 pieces Silk Mull good selection of colors regular 50c quality
37 1-2 cents

1 case 36 inch Percale, regular 12 1 2c quality choice selection of patterns Tuesday only
7 cents

Underwear.

Four specials in the Underwear Department for Tuesday's selling

Special No 1 Ladies ribbed cotton Pants, knee length, lace trimmed worth 25c special price
19 cents

Special No 2 Ladies' lisle thread Delsarte Tights, worth $1 00 per pair,
39 cents

Special No 3 Ladies' mercerized Delsarte Tights, worth $1 50 per pair,
69 cents

Special No 4 Ladies' mercerized low neck sleeveless, Vests pink blue, lavender and cream, slightly soiled, worth $1 00,
50 cents

The Demands of Home Furnishings

Are more than met in this establishment in FLOOR COVERINGS of course there are CARPETS in every grade, then RUGS, MATTING, LINOLEUMS OIL CLOTH, all in complete assortment of qualities and designs Then CURTAINS, which include a multitude of beautiful designs in every known kind and quality from the cheapest to the more costly Belonging also to this department are DRAPERIES We are the only concerd in Lima who make draperies to order Our Oriental department contains some very choice pieces for den and cozy corner To sum it up, our stock is (and you will find it so) the largest and most complete in the city

Room Size Rugs.

Discriminating buyers insist upon high grade goods and are well posted up on prevailing styles in home furnishings.

In selecting our spring line of Rugs, we have given especial attention to patterns and colorings which are in keeping with The Art Novean, The Arts and Crafts, The Colonial and Mission styles of Furnishings which are so popular at the present time. The fabrics comprise Tapestry, Axminster in several qualities, Velvet, Body Brussels and Wiltons We have them in all the regular and odd sizes

We solicit your inspection of our line before purchasing

Special for Tuesday.

Monday we will place on sale 50 beautiful Axminster Rugs nearly two yards long, a rug that is usually sold at $6 50 Monday's special on these rugs will be
$3 98 each

Peau De Soie Coats.

New Peau De Soie Coats with inverted pleat back, white and black lined at following prices
$7.50, $10, $12.50 and $15

Walking Skirts.

The line we have guaranteed for years, best styles to be had and cheaper than poor styles elsewhere
$5 to 12

Petticoats.

It would be impossible to try and describe our line of Petticoats as we have at least 50 different styles Come in and let us show them
79c to $17.50

Colored Umbrellas.

We carry the celebrated American Beauty the finest taffeta Umbrella on the market and to be had at no other store
$3.98 to $5

New $1 00 Lawn Waists, a waist that cannot be had elsewhere under $1 75, tucked back and front and made with three rows of inserting at
$1.00

Neck Ruffs

In Chiffon and Net all the very newest and prettiest of spring production

CARROLL & COONEY.

Carroll & Cooney's Garment Department

Is never in the rear We are garment leaders and our increasing business justifies our position

French Accordeon Plaited Skirts.

We carry all the latest novelties from New York, our buyer being in constant communication and frequently in that market

To ladies' This is the coming skirt of dress for this spring

Ladies' plain Accordeon Plaited Skirts go on sale Tuesday in white and colors
$10 to $20

Children's Skirts from
$3.98 up

New Waists.

We place on sale Tuesday an entire factory production of linen lawn and silk Waists at 33 per cent discount

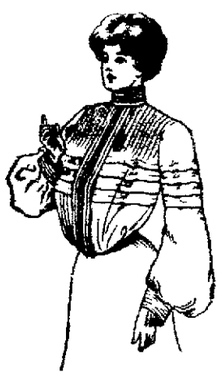

New Dress Skirts.

The marvel is how such skirts can be made for so little Better skirts by far than the average tailor makes to order Expert makers have cut out and tailored with care even these at $4.50 They are made of black cheviot three strips of taffeta encircle the skirt from the panel front small buttons trim it A really effective style

$5 00—Unlined cheviot Dress Skirts with a graceful nine gore flare bands of taffeta are stitched on with fine effect

$5 50—A broadcloth Skirt unlined is trimmed with nine gore flare bands and straps of taffeta are taken well off across the hips to the back the same idea is carried out in the trimming at the foot

A Mohair Walking Skirt===

These make the finest kind of traveling and outing skirts in high repute with fashion for spring and summer These at $5 00 are fine Tucked lengthwise straps and buttons carry out the yoke effect so much liked

Women's $20 and $25 Suits $13.50.

Just 35 ready Tuesday A tailoring concern in New York has just cleaned up the remainder of their spring cloths by making us this lot of stylish suits at an after season price Here they are the latest styles and at less than original cost price Tuesday's price $13 50

$35 and $40 Suits Reduced.

Now is your opportunity to buy a fine Suit cheaper than its value these priced goods go on sale Tuesday.

Men's and Women's Umbrellas.

Carroll & Cooney's Umbrellas are the best for the money Men's silk and lined twilled Umbrellas $1.50.

Ladies' silk twilled Umbrellas, paragon frames with fine box wood and bone handles, $1.75

FOR SALE BY

California Wine Co.

Champagnes, Cream DeMenthe,
Cherries in Maraschino,
Tokay, Malaga,
Madeira,
Angelica Port, Sherry,
Muscatel Sauterne, Clarets,
Fine Whiskies.
Mt. Vernon. Guckenheimer
Finch's Golden Wedding.
Meadville, Oscar Pepper
Golden Medal.

Goods delivered to any part of city
Both 'Phones

BEARD-KETTLER

Prominent New Bremen People United in Holy Bonds.

Miss Clara Kettler and Mr Henry C Beard both of New Bremen O, were married on Saturday afternoon by Rev F P Bossart at his residence on west High street. The bride was attended by her two sisters Pauline and Amanda Kettler Mr Beard is manager of a large poultry and egg plant in New Bremen where they will reside

Good for grandpa good for grandma good for father and mother good for the children Keeps the whole family well Rocky Mountain Tea 35 cents H F Vortkamp, corner Main and North streets

Men's AND Ladies' **PROGRESS** Shoes THAT Satisfy

These Shoes are PROGRESSIVE in Style.
Notice the shape.
These Shoes are PROGRESSIVE in Quality.
Notice the Material.
These Shoes are PROGRESSIVE in Finish.
Notice the Workmanship.
These Shoes are PROGRESSIVE in Fit.
Notice the Comfort.
These Shoes are PROGRESSIVE in Economy.
Notice the price, $1 50 to $3 98.
These Shoes are PROGRESSIVE in Satisfaction
Notice the durability.
These Shoes are PROGRESSIVE because made over Scientific Lasts, in a factory producing Highest Grade Footwear.

Lichtenstader Bros.,

CLOTHING AND SHOES.
Northwest Corner Square Established 20 Years.

NEWSPAPER ARCHIVE® NEWSPAPER ARCHIVE®

900 DROPS

CASTORIA

A Vegetable Preparation for Assimilating the Food and Regulating the Stomachs and Bowels of

INFANTS CHILDREN

Promotes Digestion, Cheerfulness and Rest. Contains neither Opium, Morphine nor Mineral. NOT NARCOTIC.

Recipe of Old Dr SAMUEL PITCHER

A perfect Remedy for Constipation, Sour Stomach, Diarrhoea, Worms, Convulsions, Feverishness and LOSS OF SLEEP.

Fac Simile Signature of

NEW YORK

At 6 months old

35 DOSES – 35 CENTS

EXACT COPY OF WRAPPER

CASTORIA

For Infants and Children.

The Kind You Have Always Bought

Bears the Signature of Chas. H. Fletcher.

In Use For Over Thirty Years

CASTORIA

THE CENTAUR COMPANY, NEW YORK CITY.

$33 to California

That is the Rock Island's rate from Chicago. In effect daily, February 15 to April 30. Tickets are good in tourist sleeping cars, which the Rock Island runs every day in the week Chicago to Los Angeles and San Francisco. These cars make quicker time to Southern California than similar cars over any other line. Cars are operated over both the "Scenic" and "Southern" lines. Folder giving full information mailed on request.

Tourist sleeping car rates GO NOW. After March 15 the rate will be nearly $25 more than at present. Low rates to Montana, Idaho, Utah and Puget Sound points. Ask any agent of the Rock Island. Well glad give you full information.

A. A. ANDERSON, D. P. A., 415 Park Bldg., Pittsburg, Pa.

Compliment With a Sting.

"It is about delightfully pointed compliments." I read a girl at supper delivered herself of a perfect jewel the other night. She leaned across the table—to the man next to me—to say it, and she said it well.

"Miss Dumdum," she said coyly, "I've got a trade at last for you."

"Why, I'm sure," asked Miss Dumdum, with a sudden ecstatic delight.

"A bull," answered the other. "Lucretia Bulbul said it."

"Don't tell it," pleaded Miss Dumdum.

"It is an awful lie to tell," said the girl, "and Lucretia Bulbul is out of too. He said you waltzed divinely. He said he was awfully surprised too, to find it out, so I know he meant it. He said he wouldn't have thought from seeing you walk that you could dance at all."—Washington Post.

Beecher's Hard Luck.

One day in a town where he was to lecture Mr. Beecher went into a barber shop to be shaved. The barber, not knowing him, asked him whether he was going to hear Beecher lecture.

"I guess so," was the reply.

"Well," continued the barber, "if you haven't got a ticket you can't get one. They're all sold, and you'll have to stand."

"That's just my luck," said Mr. Beecher. "I always did have to stand when I've heard that man talk."—Ladies' Home Journal.

His Choice of a Word.

"You look robust," remarked the lady of the house. "Are you equal to the task of sawing wood?"

"Equal isn't the word, madam," replied the tramp as he resumed his journey. "I'm superior to it."—Philadelphia Record.

CHRONIC BRONCHITIS CURED.

"For ten years I had chronic bronchitis so bad that at times I could not speak above a whisper," writes Mr. Joseph Coffman of Montmorenci, Ind. "I tried all remedies available but with no success. Fortunately my employer suggested that I try Foley's Honey and Tar. Its effect was almost miraculous, and I am now cured of the disease. On my recommendation many people have used Foley's Honey and Tar, and always with satisfaction."

Sold by H. F. Vortkamp, corner Main and North streets.

HE WON THE CASE.

A Story of Lincoln's Wonderful Mental and Physical Ability.

Professor Stevens was once working up a mining case for the government in a western state where Mr. Lincoln was practicing law. Mr. Lincoln at the time was comparatively unknown in law and politics. When the professor engaged his room in the crowded country town he found that Mr. Lincoln was to occupy one bed in the room, as there was no other place where he could be accommodated. After arranging his books the professor settled down in an easy chair to prepare his brief.

Mr. Lincoln soon came in and made himself known. He said he also had to spend the evening making up an argument upon a running case, and he knew less about mines than about anything else. In an hour the professor finished his work in hand but before he did so he granted his roommate the privilege of using all his books, maps and papers upon mines and mining. Then he went to sleep, and when he awoke at 7 the next morning he found Mr. Lincoln just where he had left him poring over his books and papers. The lamp was still burning, although it was daylight.

As Professor Stevens' case did not come up the next day he attended the court to hear Mr. Lincoln present his arguments. He reached the scene in time for the opening speech by his roommate, and he staid all through the session.

Although Mr. Lincoln spoke for over an hour on the technicalities of mines and mining, he did not make a single mistake. He cross examined some half dozen surveyors and engineers and in every case puzzled and embarrassed them with his knowledge of the subject. Of course he won the case. But Professor Stevens said that everybody in the court believed he had been graduated in mining engineering and had devoted years to the study of the science.—Saturday Evening Post.

BROKE INTO HIS HOUSE.

S. Le Quinn of Cavendish, Vt., was robbed of his customary health by invasion of chronic constipation. When Dr. King's New Life Pills broke into his house, his trouble was arrested and now he's entirely cured. They're guaranteed to cure, 25c at H. F. Vortkamp's drug store, corner Main and North streets.

FARM AND GARDEN

FARMING IMPLEMENTS.

A Harrow For Leveling the Furrow Slice and a Good Plank Drag.

An Ohio Farmer correspondent sends that paper a drawing of an implement for leveling the furrow slice and says: The handles are seldom needed to lift the harrow, but I found the left one struck the plow beam every once in awhile when the harrow wanted to tip over too far from any cause. For this purpose I had to brace the handles quite wide apart—forty inches—too far for use in corn rows, but they can be placed in or out, as occasion requires, by substituting another round between the handles. Near the rear at the left is a crooked steel or iron rod seven-

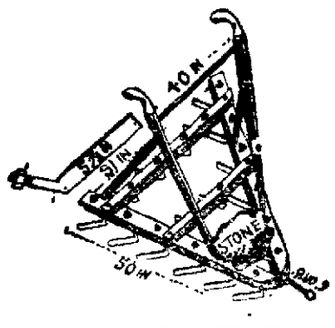

HARROW FOR LEVELING FURROW SLICE.

eighths or one inch, bent as indicated to rub on the bottom and side of the furrow and fastened to the harrow by going diagonally from the lower outside corner to the upper inside corner, with a nut to hold it.

The teeth I used were not all knife shaped, like the one illustrated, yet I think it would be well to make them all of this style, as holes can then be bored perpendicularly any place you find the teeth are needed or work best, and they can be changed very easily with only a wrench to unscrew the nut. The holes should be large enough so the teeth will slip in or out easily, as they can be screwed up tight to hold them in the direction desired.

This little harrow is attached to the singletree of the horse in the furrow with the short chain so that it will harrow the furrow turned the round before, working just forward of the furrow being turned by the plow. This furrow, however, may fall partially on the rear side of the harrow working in the furrow. This does no harm, but only helps to hold that point down to its place. The left upright support for the handle should be placed well forward, so the furrow slice will not strike it.

For those who plow with three horses abreast and use a large sized chilled plow with jointer and also rolling colter attached this little harrow will surely be appreciated, as it does such thorough pulverizing of each furrow as fast as plowed.

Dimensions.—Width of harrow at the back end 31 inches inside measure; width between handles 40 inches; length of harrow 50 inches made of 2 by 4 scantling; crosspieces 2 by 3. Bolt the crosspieces on top or notch down but little so they will not rub the ground. If all the teeth are made like the one indicated the holes can all be bored perpendicular through the wood, and the right slope or slant back will be obtained. The hinge at the front is made of a pair of strap hinges placed so that a strong bolt passing through the chain then through the eyes of the straps make a good hitch as well as hinge.

A plank drag is also figured in the paper mentioned. It consists of four 4

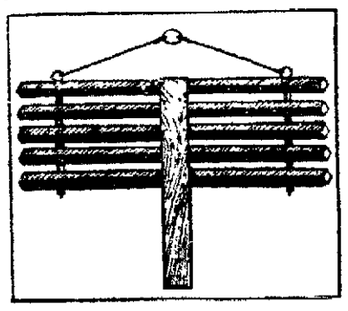

PLANK DRAG

by 4 scantling fastened together with rods with small blocks two inches thick between the scantlings, with rings on the ends of the rods hitched to by means of rods and a ring or a chain and ring. The slat is for the purpose of lifting the drag to free it from rubbish or stone. This drag carries fine dirt along between the scantlings, which fills up all low places and levels the ground. A drag of this description eight feet long is a good load for a team of horses without a harrow attached behind. If more weight is wanted, the man can ride the drag. It does effectual work in leveling and putting the ground in order.

News and Notes.

Look out for the flat headed borer in the young trees. In some localities it lays most of its eggs in April and May.

The Cornell (N. Y.) university is now endeavoring to get a state appropriation of $250,000 for new agricultural buildings.

The American nurserymen's convention will meet at Buffalo June 10 and the apple shippers' at Niagara Falls Aug. 5.

A Canadian dairyman says the whole source of trouble in handling and caring of milk can be summed up in four letters, d-i-r-t.

"Sang" and silkworms are two of the side issues that now tempt the farmers' fancy.

ICE IN YOUR RIVERS

Ice Congests and Stops Commerce—So Uric Acid Makes Rheumatic Pains.

Imagine how your bones would feel if they were bumped and buffeted by a river of floating ice. If you have Rheumatism you know the twinges and spasms of pain in your body.

Uric acid is the cause of it—it floats in your blood like ice in a river, clogging and poisoning your entire system. You cannot be freed from Rheumatism until you dispel the Uric acid. Athlophoros will dissolve it, and you will note immediate lessening of pain.

Your entire system will feel better, and if you have had kidney trouble or any organic difficulty you will note a marked improvement at once—one bottle will prove if it is helping you, and you will find the dollar to be your best investment if Athlophoros works on you as it does on others. If your druggist doesn't keep it send $1 to The Athlophoros Co., New Haven, Conn. If your case is peculiar, write us about it.

Colonist Tickets to West and Northwest via Pennsylvania Lines.

From February 15th to April 30th, inclusive, one way second-class colonist tickets to California, North Pacific Coast points, Montana and Idaho, will be sold at low fares via Pennsylvania lines. For particulars apply to nearest Ticket Agent of the Pennsylvania Lines. tt

Danger of Colds and Grip.

The greatest danger from colds and grip is their resulting in pneumonia. If reasonable care is used, however, and Chamberlain's Cough Remedy taken, all danger will be avoided. Among the tens of thousands who have used this remedy for these diseases we have yet to learn of a single case having resulted in pneumonia, which shows conclusively that it is a certain preventive of that dangerous disease. It will cure a cold or an attack of the grip in less time than any other treatment. It is pleasant and safe to take. For sale by Wm. M. Melville, old post office corner. May. 1

STOP-OVER AT CAMBRIDGE SPRINGS.

The Erie railroad allows stop-over at Cambridge Springs, Pa., on all through tickets. See agent. 'Phone 60. 239-30t

DREADFUL ATTACK OF WHOOPING COUGH.

Mrs. Ellen Harlison, of 300 Park avenue, Kansas City, Mo., writes as follows: "Our two children had a severe attack of whooping cough, one of them in the paroxysm of coughing would often faint and cloud at the nose. We tried everything we heard of without getting relief. We then called in our family doctor who prescribed Foley's Honey and Tar. With the very first dose they began to improve and we feel that it has saved their lives." Refuse substitutes. Sold by H. F. Vortkamp, corner Main and North streets.

STOP-OVER AT NIAGARA FALLS.

The Erie railroad will allow stop-over on all through tickets to Elmira or points east. For information see agent. 'Phone 60. 239-30t

Foley's Honey and Tar contains no opiates, and will not constipate like nearly all other cough medicines. Refuse substitutes. Sold by H. F. Vortkamp, corner Main and North streets.

ONE WAY COLONIST RATES

To the west and northwest via Detroit Southern R. R. Tickets on sale daily February 15th, 1903 to April 30, 1903 to points in Idaho, Montana, Washington, Oregon, British Columbia, California and Arizona at greatly reduced rates. For full information apply at any Detroit Southern ticket agent or write Geo. M. Henry, General Passenger Agent, Detroit, Mich. 91-tf

AFTER LA GRIPPE—WHAT?

Usually a hacking cough and a general feeling of weakness, often leading to fatal results after the patient is supposed to have passed the danger point. Foley's Honey and Tar is guaranteed to cure the "grippe cough" and make you strong and well. It never fails to stop a cough if taken in time. Take no substitute.

For sale by H. F. Vortkamp, corner North and Main streets. to May 1.

A Soldier's Strange Death.

I find the following singular incident in the old Atlanta Intelligencer:

"After the fight near Drewry's bluff on Monday last a surgeon who was searching the field for the wounded, that he might administer to their needs, observed a man in a kneeling position, with his gun to his shoulder pointed to the front, his left eye closed and having all the appearance of life. Upon examination he was found to be dead, a ball having passed through his brain at the moment when, resting on his left knee, he had taken sight at the foe. It is very remarkable that, so rigid was the corpse, some force was required to remove the gun from his grasp. He proved to be a member of the Twenty ninth Virginia regiment of infantry."—Atlanta Constitution.

Foley's Kidney Cure makes kidneys and bladder right. Don't delay taking. Sold by H. F. Vortkamp, corner Main and North streets.

AMERICAN FORESTRY.

The Object of Our Forest Policy Is the Making of Prosperous Homes.

President Roosevelt in a recent address before the Society of American Foresters, a professional body of which he is an associate member, declared the forest problem to be in many ways the most vital internal problem of the United States. The object of our forest policy, he said, is the making of prosperous homes. This policy must not be imposed upon the people. It can be effective only when the people believe that it is wise and useful, that it is indispensable. The president called attention to the close relation of forestry to the mining industry in the west, to the lumbering industry, whose very existence depends upon the success of forestry, to the railroads and to the grazing interests. Of the success of forestry in this country he said, "I believe that the foresters of the United States will create a more effective system of forestry than we have yet seen."

Among other things, President Roosevelt said: "And now, first and foremost you can never afford to forget for one moment what is the object of our forest policy. That object is not to preserve the forests because they are beautiful, though that is good in itself, nor because they are refuges for the wild creatures of the wilderness, though that, too, is good in itself but the primary object of our forest policy as of the land policy of the United States, is the making of prosperous homes. It is part of the traditional policy of home making of our country. Every other consideration comes in secondary. The whole effort of the government in dealing with the forests must be directed to this end, keeping in view the fact that it is not only necessary to start the homes as prosperous but to keep them so. That is why the forests have got to be kept. You can start a prosperous home by destroying the forests, but you cannot keep it prosperous that way.

"And you are going to be able to make that policy permanently the policy of the country only in so far as you are able to make the people at large and above all the people concretely interested in the results in the different localities appreciative of what it means. Impress upon them the full recognition of the value of its policy and make them earnest and zealous adherents of it. Keep in mind the fact that in a government such as ours it is out of the question to impose a policy like this from without. The policy as a permanent policy can come only from the intelligent conviction of the people themselves that it is wise and useful, nay indispensable.

"Forestry is the preservation of forests by wise use," to quote a phrase I used in my first message to congress. Keep before your minds that definition. Forestry does not mean abbreviating that use. It means making the forest useful not only to the settler, the rancher, the miner, the man who lives in the neighborhood, but indirectly to the man who may live hundreds of miles off down the course of some great river which has had its rise among the forest bearing mountains."

The Centrifugal Separator.

The use of the centrifugal separator as a purifier of milk intended for retail trade has already reached some commercial importance. The disadvantages of the method as pointed out by O. F. Hunziker in a recent bulletin of the New York Cornell experiment station are the time and cost involved, and especially the fact that skim milk and cream when once separated do not mix well and when reunited the cream does not rise as abundantly as in fresh milk. "As the consumer judges the richness of milk largely by the amount of cream that rises on it he naturally and justly regards centrifuged milk as an article poor in fat and is unwilling to pay the price it is really worth."

Expansion Spring In Wire Fencing.

I have used almost all kinds of devices for tracing the corner post and have found all a failure to a certain extent until I commenced to use the expansion spring, which takes all the strain from the post in winter and keeps your fence tight in summer, says an Ohio Farmer correspondent. In building a hundred rods of fence first set the corner post good and solid, anchor with stone three or four feet underground, which is far better than the brace, using the expansion spring in connection with each wire every twenty-five rods. At the end of fifty rods set another post and anchor one way to draw the first fifty rods, as that is as

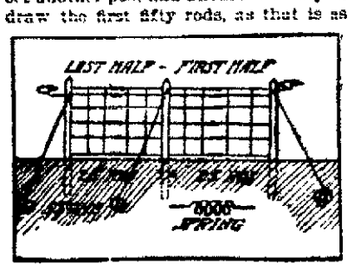

COILED SPRING IN WIRE FENCE.

much as can be drawn at once, one wire at a time. When each wire is drawn tight enough to cause the springs to expand a half inch between each coil, it is tight enough. Fasten the wire, remove the ratchet, and the same with each wire. When you have finished the first half, fasten the wires to the middle post and go ahead with the last the same as the first, placing the springs twenty five rods apart, using the ratchet for tightening the wires; fasten the wires to your posts, then place stays of some kind to keep hogs from spreading them apart. This is one of the best methods for using straight wire that any farmer can try. The cut shows mode of building and anchoring; C P, corner posts.

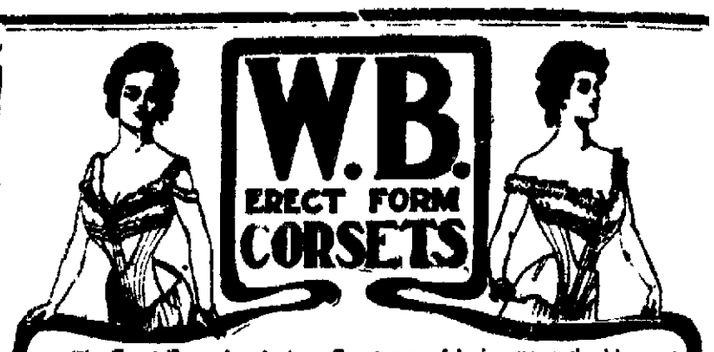

The Erect Form, by placing all pressure of lacing upon the hips and back muscles, does away with the ills of tight lacing and develops a beautiful incurve at the base of the spine. It is the only proper model to wear with the new Erect Form and Princess gowns. Fit your new dress over an Erect Form and it will be a masterpiece of grace and elegance. Prices from $2 up. If your dealer cannot supply you send direct to

WEINGARTEN BROS., 377-379 Broadway, New York

No other corset can take the place of the W. B. Erect Form. Accept no substitute

Cement Work.

If you want the best job on earth, have your work done with Medusa Portland Cement. It is always the same quality. We will positively guarantee work done with this Cement. If you have any cement work, wire us, and we will send a man to give you price.

WATSON & CO., Grocers,

And Dealers in Building Material "The Hetrick," Lima

During Re-building of Block Patients Will Please Take West High Street Entrance.

J. K. BANNISTER & CO.,

Dentists.

Opera House Block. LADY IN ATTENDANCE.

REMOVED

To the Metropolitan Building, North Main Street, Opposite Court House.

WHEN ALL OTHERS FAIL CONSULT DR. Gasaway & Co

We Treat and Cure Nervous Debility, Nervous Prostration, Mental Depressions, Impotency, Sexual Weakness, Scrofula, Rheumatism, Syphilis, Hydrocele, Varicocele, Stricture, Pimples, Catarrh, Bronchitis, Loss of Appetite, Liver and Kidney Troubles, Constipation, Varicose Veins, Etc.

Ladies! All diseases peculiar to your sex successfully treated. You may consult us in confidence, no matter what the trouble may be.

Young Men Who suffer from fearful effects of self-abuse as to aversion to the society of ladies, despondency, loss of energy, failing memory, nervousness, palpitation of the heart, weak back, stunted development, increasing nervous exhaustion and wrecked or lascivious dreams. You may be in the first stage, but are fast approaching the last. Do not let false pride or sham modesty prevent you from obtaining relief now.

Middle-Aged Men. Old men who suffer from premature old age as a result of youthful indiscretions or excess of later years, who are troubled with too frequent evacuations of the bladder, or by finding a milky or ropy sediment in the urine, and on account of this unnatural waste and loss of vitality are unfit for business or marriage. You can positively be restored to manly vigor.

Syphilis. We Cure Syphilis, no matter of how long standing.

Inflammation Of prostate and bladder, gleet, etc., instantly relieved and permanently cured.

Varicocele Cured in five days by our special treatment. No detention from your daily work.

You take no chances treating with us. Reference, Banks, Newspapers, and the best business and professional men in the city. Established in 1897.

Delays are fatal. Consult us at once. Consultation free to all. Office hours from 8 a. m. to 8 p. m. Sundays, 9 a. m. to 12 m.

DR. GASAWAY & CO.,

Metropolitan Block.

Rooms 12 and 13, second floor. LIMA, OHIO.

To California Through Colorado

By all odds the most interesting way to California is through Denver and Salt Lake City, past all the magnificent Colorado scenery by daylight, and around Cape Horn on the Sierra Nevadas. Another thing about this route is its peculiar freedom from severe storms and washouts which cause vexatious delays. Generally the sun shines clear and bright all the way. Our Personally Conducted Excursion parties from Chicago and St. Louis go that way every week. Ask your nearest ticket agent about them, or send to me for one of our folders describing the trip.

P. S. EUSTIS, Passenger Traffic Manager C. R. I. & P. Ry. Co., 209 Adams St., Chicago.

NEWSPAPER ARCHIVE®

DO YOU COUGH DON'T DELAY TAKE KEMP'S BALSAM THE BEST COUGH CURE

Cures Colds, Coughs, Sore Throat, Croup, Influenza, Whooping Cough, Bronchitis and Asthma. A certain cure for Consumption in first stages. It will surely relief in advanced stages. Use at once. You will see the excellent effect after taking the first dose. Sold by dealers everywhere. Large size 25 cents and 50 cents.

KALB & THRIFT,

3 and 4 Opera House Block.

Loans Money

On personal, collateral and mortgage (both real and chattel, including oil property) security. Buy and sell real estate.

Hours { 9 to 2 a. m. 1 to 4 p. m.

Old phone Union 111. New phone 279

LUTZ'S

Barber Shop and Bath Rooms,

For Ladies and Gentlemen.

Cold, Shower, and Vapor Baths.

Ladies' and Children's Hair Cutting Done to Order.

Northeast corner Public Square.

Union Barber Shop.

FIRST-CLASS BARBERS

—and—

BEST BATH ROOMS

IN THE CITY.

RANEY & SHEPARD,

Metropolitan Barber Shop.

MONEY TO LOAN.

We have a large sum of money to loan on city property and improved farm lands at the VERY LOWEST RATE OF INTEREST with the privilege of paying part or all any interest paying day. Persons needing GREAT MONEY and on SHORT TIME will find it will be to their interest to see us.

C. H. FOLSOM,

Real Estate and Loan Broker, Rooms 2 and 3 Holmes Block.

MONEY TO LOAN.

WE WILL LOAN PER cent FROM ONE TO FIVE YEARS, in sums of $300 and upward, ON FARM LANDS or LIMA CITY PROPERTY. Privilege of paying $100, or any multiple thereof, at any interest day INTEREST MADE AT ONCE.

D. C. HENDERSON,

Rooms 208-210 Holland Block

W. N. BOYER, M. D.

PHYSICIAN AND SURGEON.

Special attention to Rectal Diseases and Diseases of Women.

Rooms 31-32 Opera House Block. Elevator Lima, Ohio. 307.

JOHN M. BOOSE.

REAL ESTATE, BROKERAGE AND LOAN AGENCY.

Slack Building, LIMA, O.

REAL ESTATE

And

OIL PROPERTIES.

BUY, SELL or EXCHANGE real estate. Property managed and rents collected.

J. M. BOOSE & CO.

Real Estate Dealers. Opera House Bl'd'g. High Street Entrance.

STRUCK IN A GOOD MINE

A SPLENDID INVESTMENT.

WE HAVE IT.

Will pay you for information.

A. THOMPSON, 35 Wall St., N. Y.

ROCKEFELLER

HATS

Made by Correct Dressers.

East Side Square.

April 27 1m

Lexington Typewriter Company.

—Represented by—

A. THOMPSON,

Hotel Norval.

WILL BUY

Old second hand shoes. Bring them and will pay you cash for them. Shoe repair shop in connection. Prices reasonable.

LOUIS BRANDENBURG,

North East Corner Public Square.

WHY SUFFER

Chronic Troubles?

GOOD can cure you by the use of Homeopathy and Magnetism. Here is a proposition: We will give $50 for any case of Catarrh of the Nose, Head or Lungs that we cannot cure. We mean just what we say. Remember blood is the life of the

Room 5½ Public Square, Lima, Ohio

PROTEST IS DELIVERED

American Ambassador to Russia Makes a Diplomatic Objection.

INQUIRY IN REALITY A PROTEST

Russian Ambassador Confers With Secretary Hay on the Recent Move of the Czar in the Chinese Question.

Washington, April 27.—Russia's demands in Manchuria and their effect on American interests were the subject of a conference between Secretary Hay and Count Cassini, the Russian ambassador, which occurred at Secretary Hay's house. It is denied that the ambassador brought official advices from his government, but the fact that he is still suffering from an attack of lumbago, which has confined him to the embassy for several weeks, is evidence of the urgency of the call.

Steps already have been taken by the state department to ascertain the true inwardness of Russia's latest move. Ambassador McCormick at St. Petersburg has been instructed by cable to present to the Russian foreign office a note which, while diplomatically known as one of inquiry, is in substance a strong protest against Russia's demands. Cabled instructions also have been sent to Minister Conger at Peking to express to the Chinese authorities the dissatisfaction of the United States with Russia's demands and our hope that China will not accede to them. No answers have yet been received to either note, though unofficial assurances are still reaching the department that American interests in Manchuria will be protected.

In the department's note, which Ambassador McCormick probably has presented already, Russia's attention is called to the assurances which repeatedly have been given the United States relative to the preservation of the integrity of China and the continuance of the open-door policy. Russia also is reminded of the severe blow to American trade which must follow the granting of the first two demands—that no more ports or towns in Manchuria be opened and that no additional foreign consuls be admitted.

Russia's reason for contending for the closed door in Manchuria is the claim that the open door is not a commercial but a political question. She continues to assure the United States that in some way this country's interests will be protected in Manchuria. The point is made that as the Manchurian demands are still in negotiation between St. Petersburg and Peking, the United States can not expect that Russia make concessions until the fate of her demands is determined. When China has acceded to all of these demands it is suggested that a trade agreement of some sort can be reached between this country and Russia which will protect our trade interests.

Appreciating the fact that the interests of this country in Manchuria are those of trade and not territory, Russia, it is stated, is disposed to make certain trade concessions to the United States in Manchuria at the proper time.

A Horse in the White House.

Washington, April 27.—Archie Roosevelt, who is recovering from an attack of measles, had a visitor the other day whose call will do more to restore him to health than all the medicine the doctor can give him. Soon after Archie began to convalesce he begged to be allowed to see his spotted pony, Algonquin. Mrs. Roosevelt was compelled to decline the request. Charles, the groom, who looks after Algonquin, and who also is a great chum of Archie, thought the matter over and concluded that if Archie wanted to see his pony he should do so. Without confiding his plan to any one he led the pony the other day into the White House and along the corridor into the elevator. Charles led the pony to Archie's room and ushered it in. To say that Archie was delighted expresses it mildly, and the pony also seemed to enjoy the visit. This is the first time that a horse has ridden in a White House elevator.

Lynching and Race Riot.

Thebes, Ill., April 27.—An unknown negro, aged about 17 years, was lynched by a mob of angry farmers near the village of Santa Fe for attempting to assault the 16-year-old daughter of Farmer Branson Davis, and this was followed by a general onslaught upon a colony of negroes living in tents who were engaged in bridge construction work. The tents were burned and many negroes were shot, but so far as known none was killed. Hundreds of shots were exchanged but no whites were hurt.

Hendrick Withdraws.

Louisville, Ky., April 27.—John K. Hendrick of Paducah withdrew from the race for the Democratic nomination for governor of Kentucky. The announcement was made in the form of a public letter, in which Mr. Hendrick declared that his friends had assured him that he could not win. Mr. Hendrick's withdrawal leaves Governor Beckham without opposition in the primary of May 9.

Arrested in Austria.

Alliance, O., April 27.—George Borsia, charged with forging the name of a countryman and obtaining $500 at the First National bank here six weeks ago, is under arrest in Vista, Austria. He will be brought here for trial.

JUST one taste of Hagee's Cordial of Cod Liver Oil (with Hypophosphites of Lime and Soda) will dispel any idea that it is repulsive, nauseating like ordinary cod liver oil.

Those who have been deprived of testing its remarkable reconstructive qualities because they imagined it the greasy, fishy kind, could never be more mistaken.

Hagee's Cordial is a thin *palatable* fluid, with a pleasant odor and agreeable taste. Children take it readily and it agrees with the most delicate stomach. For thin, emaciated, weak conditions of adults, children or infants, its bracing, tonic effect is marvelous.

Sold by all druggists. Prepared by Katharmon Chemical Co. St. Louis, Mo.

THE YOUNG MEN'S SUNDAY CLUB

Held a very interesting meeting yesterday. Reports from the officers of the club were read to the meeting, and the committees reported substantial gains in membership and along other lines of the work. The Young Men's Sunday club is organized for the purpose of providing a suitable place where the young men of Lima may congregate on Sunday afternoons. Its meetings are held in the Presbyterian church, at the corner of Market and West streets, every Sunday, at 2:15 p. m. Programmes are rendered by the members of the club, and others, and since its organization, it has included among its speakers, some of the best men of Lima. Beginning with a membership of 22, the club now numbers 69, and it is still growing. Its meetings are very well attended, and the young men of Lima who will turn out, will find themselves benefitted, and there is no better place in the city to spend a Sunday afternoon. For next Sunday, a special program has been provided, and all young men are invited. The program will consist of singing, orchestral music, and speaking by the members of the club. The admission is good behavior.

A GREAT DAY AT DAYTON.

On Wednesday, April 29, the provisional regiment will mobilize at Dayton, O., giving an exhibition drill and parade in presence of the governor and his staff. The regiment will leave for St. Louis the day following. The C. H. & D. R. R. will make a rate of $2.20 to Dayton and return, on April 29th. Trains leave Lima at 5.30 and 8:55 a. m. Tickets good to return on all regular trains same day.

ORATORICAL CONTEST.

The annual preliminary contest for the purpose of choosing an orator to represent Lima high school, in the Northwestern Ohio Oratorical contest at Van Wert, May 15, will be held Tuesday, April 28, at the Congregational church. There are seven able orators contesting for the honor of representing their class. Lima high school has won a first, second and third in these contests, and it is hoped that our school will again carry away first honors this year. Among the schools who will send representatives to Van Wert, are Lima, Kenton, Wapak, Celina, St. Marys, Bellefontaine, Findlay, Fostoria, Tiffin, Bucyrus, Upper Sandusky, Defiance and Perrysburg.

An admission of 15 cents will be charged at the preliminary contest, to defray expenses. Everyone should take enough interest in Lima high school to attend this contest.

GOING INTO LARGER OFFICES.

On May 1st, the Chicago branch of the Advertising Agency, of J. Walter Thompson Co., will remove to handsome and commodious offices in the New York Life Building, which are being especially fitted up for its use to accommodate its growing needs.

The volume of business placed with the Chicago office alone, is nearly equal to the entire business of any other advertising agency in the West, while the main offices of the Thompson Agency are in New York city, where the major portion of its contracts are handled.

Mr. C. E. Raymond, the vice-president of the company, and its western manager, has now been associated with this house for twelve years, and has been continuously engaged in the advertising field for over twenty years.

This agency is handling at the present time, some of the largest and most desirable accounts emanating from the west, and is considered one of the most responsible, reliable and progressive firms in the advertising business.

CASTORIA.

Bears the Signature of Chas. H. Fletcher. The Kind You Have Always Bought

NEW PROTOCOL.

Envoy Bowen Has Submitted Document to Allies' Representatives.

Washington, April 27.—Herbert W. Bowen, the Venezuelan plenipotentiary, has drawn up a new protocol for the determination by The Hague arbitration tribunal of the question whether the blockading powers shall be entitled to preferential treatment in the payment of their claims against Venezuela. This has been presented to the British ambassador and copies furnished to the diplomatic representatives of Germany and Italy. The new instrument contains all the points of which the negotiations are practically in record except one, which it is thought will be amicably adjusted. The allied governments having determined not to press the point of consideration by The Hague tribunal of whether or not Venezuela shall be compelled to pay the expenses of the blockade, the new protocol contains no provision on that point. The document has been transmitted to London by cable and an early answer is expected by the British ambassador which will authorize him to proceed with the consideration of the matter. According to the protocol the tribunal of arbitration is to be appointed by the Czar of Russia, and will meet on Sept. 1.

CONFESSIONS OF A PRIEST.

Rev. Jno. S. Cox, of Wake, Ark., writes. "For 12 years I suffered from yellow jaundice. I consulted a number of physicians and tried all sorts of medicines, but got no relief. Then I began the use of Electric Bitters and feel that I am now cured of a disease that had me in its grasp for twelve years." If you want a reliable medicine for Liver and Kidney trouble, stomach disorder or general debility, get Electric Bitters. It's guaranteed by H. F. Vortkamp, corner Main and North streets. Only 50c.

Verdict of Strangling.

Valparaiso, Ind., April 27.—The result of the post-mortem examination of Coroner Carson on the body of Martha Lawrence, who was found dead in bed at the home of Seras Beam, shows that the girl was strangled to death. The coroner continued the inquest. A dozen or more witnesses have been subpoenaed to appear before him. The indications are, too, that the girl's death was caused by a severe blow, but who is guilty of the crime is not yet learned. Young Beam, who is held pending the result of the investigation, is in jail.

Japanese Are Firm.

Yokohama, April 27. — Even these newspapers which previously have been moderate in tone now join in the opinion that the time has arrived for all powers interested in the integrity of China, her development and trade opportunities there, to show a firm front to Russia in the matter of her demands upon Manchuria.

Two Hundred Killed.

Bohotle, Somaliland, East Africa, April 27.—Major Gough, in command of a mobile column, engaged the enemy near Danoji. He lost 12 men killed, including two officers, and four officers wounded. The enemy had 200 men killed.

Was a Friend of Lincoln.

Coshocton, O., April 27. — Ezra Lynde, aged 80, died here. He was an intimate acquaintance of Abraham Lincoln when the latter was a struggling lawyer at Springfield, Ill.

HOW THEY STAND.

Results of Games and Averages of the Teams In Big Leagues.

AMERICAN LEAGUE.

CLUBS.	W.	L.	P.C.	CLUBS.	W.	L.	P.C.
Detroit	3	0	1000	Bost.	3	3	.500
Chica.	2	1	.667	N. Y.	2	2	.500
Wash.	2	2	.500	St. L.	1	2	.250
Phila.	3	3	.500	Cleve.	0	3	.000

AT ST. LOUIS—

										R.	H.	E.
St. Louis	0	5	1	1	0	0	1	0	*—	8	13	2
Chicago	0	0	0	0	0	0	1	0	2—	3	6	0

Batteries—Sudhoff and Sugden; Dunkle and Sullivan.

NATIONAL LEAGUE.

CLUBS.	W.	L.	P.C.	CLUBS.	W.	L.	P.C.
N. Y.	5	2	.714	St. L.	4	4	.500
Pitts.	6	3	.667	Brook.	3	4	.429
Bost.	5	4	.556	Phila.	3	6	.333
Chica.	4	4	.500	Cin'ti.	1	7	.125

AT CINCINNATI—

										R.	H.	E.
Cincinnati	4	0	0	0	0	1	0	0	0—	5	11	4
St. Louis	0	0	0	0	0	0	0	3	3—	6	12	3

Batteries—Hahn and Bergen; Sanders and Ryan.

AT CHICAGO—

										R.	H.	E.
Chicago	0	0	0	0	5	0	3	1	*—	9	10	4
Pittsburg	1	2	0	0	0	2	0	1	1—	6	10	4

Batteries—Taylor and Cling; Falkenberg and Smith.

AMERICAN ASSOCIATION.

CLUBS.	W.	L.	P.C.	CLUBS.	W.	L.	P.C.
K. C.	5	0	1000	Toledo	2	3	.400
Colum.	4	1	.800	St. P.	1	3	.250
Milw.	3	1	.750	Louis.	1	3	.250
Ind'ls.	2	2	.500	Minn.	0	5	.000

AT MILWAUKEE—Milwaukee, 8; Minneapolis, 6.

AT KANSAS CITY—Kansas City, 7; St. Paul, 4.

AT LOUISVILLE—Toledo, 4; Louisville, 1.

AT COLUMBUS—Columbus, 2; Indianapolis, 1.

SATURDAY'S GAMES.

AMERICAN LEAGUE.

Detroit, 2; Cleveland, 0.
New York, 11; Washington, 1.
Boston, 4; Philadelphia, 0.
St. Louis vs. Chicago; rain.

NATIONAL LEAGUE.

Chicago, 7; Cincinnati, 3.
Brooklyn, 8; Philadelphia, 0.
St. Louis, 10; Pittsburg, 5.
New York, 8; Boston, 7.

AMERICAN ASSOCIATION.

Kansas City, 8; Minneapolis, 7.
Columbus, 9; Toledo, 0; forfeited.
St. Paul, 13; Milwaukee, 2.
Indianapolis vs. Louisville; rain.

A SPRING TONIC.

Everybody needs a tonic in the spring, at this time the system craves a tonic. It is housecleaning time for your body. Lichty's Celery Nerve Compound will tone up your nerves, blood, kidneys and liver and fill you with health and energy. Sold by Wm. M. Melville.

CATARRH

THE CLEANSING AND HEALING CURE FOR CATARRH is Ely's Cream Balm

Easy and pleasant to use. Contains no injurious drug.

It is quickly absorbed. Gives relief at once.

COLD in HEAD

Opens and cleanses the nasal passages. Allays inflammation. Heals and protects the membrane. Restores the senses of taste and smell. Large size, 50 cents at druggists or by mail. Trial size 10 cents, by mail.

ELY BROS., 56 Warren Street, New York

LIFE AT WEST POINT.

An Example of How the Cadets Are Made to Economize.

The cadets at the Military academy at West Point are not favored as are often the students in colleges and universities who have wealthy parents—that is, they are not furnished with an unlimited amount of cash to buy "extras" for rooms, clothes and luxuries. All the cadets stand on the same footing and receive $500 a year, plus the commutation of rations amounting to $169.50 a year. However, with proper economy this yearly allowance is sufficient for the support of a cadet.

The army cadet who goes to the Military academy with spendthrift habits soon receives a decided and severe check. As an instance, a cadet some time ago went to the superintendent for an order for four shirts, but the superintendent peremptorily refused to give his approval. The young man was sorely in need, and he attempted to convince his superior of the fact. The latter took up the cadet's account book and perusing it a couple of moments threw it back to him, saying: "I have no doubt you are in great need of these shirts or you would not present this order, but you are in debt, and there's no excuse for you." The young cadet, with tears starting in his eyes and a trembling voice, responded: "But, colonel, I am almost destitute of changes of clothing. I have only one shirt to my back, and that is a fatigue jacket." The colonel was immovable and simply said as he dismissed the cadet from his presence, "Well, Mr. ——, I would advise you to wear that fatigue jacket until you get out of debt, but be careful that you can pass muster at the inspection."—New York Tribune.

SAVED TWO FROM DEATH.

"Our little daughter had an almost fatal attack of whooping cough and bronchitis," writes Mrs. W. K. Haviland, of Armonk, N. Y., "but, when all other remedies failed, we saved her life with Dr. King's New Discovery. Our niece, who had consumption in an advanced stage, also used this wonderful medicine and today she is perfectly well." Desperate throat and lung diseases yield to Dr. King's New Discovery as to no other medicine on earth. Infallible for Coughs and colds. 50c and $1 bottles guaranteed by H. F. Vortkamp, corner Main and North streets. Trial bottles free.

HOME SEEKERS' EXCURSION.

via Detroit Southern R. R., to points in the south, southwest, west and northwest on first and third Tuesdays of each month to and including April at greatly reduced rates. For full information apply to any Detroit Southern ticket agent or address, Geo. M. Henry, G. P. A., Detroit, Mich. 88-tt

JANGLING NERVES.

Are you irritable? Do you sleep badly? Is it hard to concentrate your thoughts? It your appetite poor? Do you feel tired, restless and despondent? Try Lichty's Celery Nerve Compound. It will do you more good than any thing you have ever tried. Sold by Wm. M. Melville.

"Give Him the Sack."

Two noblemen in the reign of Maximilian II.—one a German, the other a Spaniard—who had each rendered a great service to the emperor, asked the hand of his daughter in marriage. Maximilian said that, as he esteemed them both alike, it was impossible to choose between them, and therefore their own prowess must decide it; but, being unwilling to risk the loss of either by engaging them in deadly combat, he ordered a large sack brought and declared that he who should put his rival into it should have his fair Helena. And this whimsical combat was actually performed in the presence of the imperial court and lasted an hour. The unhappy Spanish nobleman was first overcome, and the German succeeded in enveloping him in the sack, took him upon his back and laid him at the emperor's feet. This comical combat is said to be the origin of the phrase "Give him the sack" so common in the literature of courting.

A disordered stomach may cause no end of trouble. When the stomach fails to perform its functions the bowels become deranged, the liver and kidneys congested, causing numerous diseases, the most fatal of which are painless and therefore the more to be dreaded. The important thing to restore the stomach and liver to a healthy condition, and for this purpose no better preparation can be used than Chamberlain's Stomach and Liver Tablets. For sale by Wm. M. Melville, old postoffice corner.

NOTICE OF APPOINTMENT.

Estate of Albert J. Dimond, deceased. The undersigned has been appointed and qualified as administrator of the estate of Albert J. Dimond, late of Allen county, Ohio, deceased.

Dated this 25th day of April, A. D. 1903.

66-3w* JOHN M. DIMOND.

NOTICE TO BOND BUYERS.

Sealed proposals will be received by the clerk of the board of education of Lima, Ohio, until twelve o'clock noon, on Monday the 18th day of May, A. D., 1903, and opened immediately thereafter, for the purchase of seventy-five thousand ($75,000) dollars worth of bonds, known and designated as "High School Bonds" issued in anticipation of the levy to be made to pay the cost of erecting a high school building for the Lima city school district, in the city of Lima, Ohio.

Said bonds shall bear interest at the rate of five per cent (5 per cent) per annum, payable semi-annually; interest and principal payable at any bank in the city of Lima, Ohio, upon the surrender of the same at maturity.

Said bonds shall bear date of the day of sale and are issued by authority of section 3931 of the revised statutes of Ohio, and pursuant to a resolution entitled "A resolution providing for an issue of bonds for the purpose of erecting a high school building in the city of Lima, Ohio," passed by the board of education of the Lima city school district, on April 20th, A. D., 1903, and as authorized by the vote of the qualified electors of said school district at the general election held April 6th, 1903.

Said bonds shall mature as follows: Fifteen hundred ($1,500) dollars or twenty-five hundred ($2,500) dollars, according to the denomination of the bond, at the expiration of six months from the date of sale, and at the same rate at the expiration of each six months thereafter until all are redeemed.

The board of education reserves the right to deliver an amount equal to the whole cost of the improvement or any part thereof.

No bid will be considered for less than par value of said bond and all bids should specify the number of bonds bid for and the premium, if any, that is offered.

Bidders are required to use the form of bid furnished by the clerk of the board of education and no bid will be considered unless accompanied by a certified check on a Lima bank, and payable to the clerk of the board of education, in the sum of at least five per cent (5 per cent) of the amount of the bond bid for, and the board of education hereby reserves the right to reject any or all bids.

By order of the board of education of the Lima city school district.

ANNIE DISMAN,
Clerk, Board of Education.

Lima, O., April 20, 1903. 3wks

LEGAL NOTICE.

Charles H. Rader, whose place of residence is unknown, will take notice that on the 20th day of April, A. D. 1903, Marie Rader, filed a petition in the court of common pleas, Allen county, O. Case No. 11452, praying for a divorce from said defendant, Charles H. Rader, on the grounds that defendant has been wilfully absent from plaintiff for more than three years last past. That said case will be for hearing on and after the 6th day of June, A. D. 1903.

MARIE RADER, Plaintiff.

Motter, Mackenzie and Weadock, her attorneys

Lima, O., April 21, 1903. 63-6wks

NOTICE OF APPOINTMENT.

Estate of John Goebel, deceased.

The undersigned has been duly appointed and qualified as executrix of the estate of John Gobel, late of Allen county, Ohio, deceased.

Dated this 13th day of April, A. D. 1903.

55-3wks. ANNA M. GOEBEL.

SHERIFF'S SALE.

The South Side B. & L. Association, Plaintiff

vs.

Hugh D. Clark, et al, Defendant.
Allen Common Pleas.

By virtue of an order of sale, issued from the court of common pleas, of Allen county, Ohio, and to me directed, will offer for sale at the east door of the court house in Lima, Allen county, Ohio, on

Saturday, May 16, A. D., 1903,

between the hours of one o'clock and four o'clock p. m., the following described lands and tenements, situated in the city of Lima, Allen county, state of Ohio, and described as follows, to-wit:

In lot number fourty-five hundred and forty-six (4546) in Van Dyke's addition to the city of Lima, Ohio. The same being situated on the west side of south Metcalf street, between Kibby and Vine streets.

Appraised at $2400.00.

Terms of sale cash.

E. J. BARR, Sheriff,
Allen County, Ohio.

Lima, Ohio, April 10t., 1903. 155-tt

Motter, Mackenzie & Weadock,
Plaintiff's attorneys.

SHERIFF'S SALE.

The Lima Home and Savings Association, plaintiff

vs.

Alex. W. Jamison, et al., defendants.
Allen Common Pleas.

By virtue of an order of sale, issued from the court of common pleas, of Allen county, Ohio, and to me directed, I will offer for sale at the east door of the court house in Lima, Allen county, Ohio, on

Saturday, May 23rd, 1903,

between the hours of one o'clock and four o'clock p. m., the following described lands and tenements, situated in the city of Lima, Allen county, state of Ohio, and described as follows, to-wit:

The south half of inlot number nineteen hundred and thirty-four (1934) in Reece's addition to the city of Lima, Allen county, Ohio. The same being situated on the west side of Reece avenue, house No. 828.

Appraised at $930.00.

Terms of sale, cash.

E. J. BARR, Sheriff,
Allen County, Ohio.

Lima, O., April 14, 1903.5wks.

Sprague & Lippincott, plaintiff's Att'ys.

NOTICE OF A PETITION TO VACATE AN ALLEY.

Notice is hereby given that a petition has been presented to the Council of the City of Lima, Ohio, signed by Walter J. Richie et al., praying for the vacation of the public alley lying between in-lots numbers 513 and 514, from the south side of Wayne street to the north side of an alley running east and west midway between Wayne street and North street in the City of Lima, Ohio.

Said petition is now pending before said Council and will come up for final action on or after the 4th day of May, 1903.

By order of the City Council,

FRED C. BEAM,
City Clerk.

mar19-Thur&Fri-6wks.

NOTICE OF APPOINTMENT.

Estate of Jacob Conkle, deceased. The undersigned has been appointed and qualified as administrator with the will annexed, of the estate of Jacob Conkle, late of Allen county, Ohio, deceased.

Dated this 25th day of April, A. D. 1903.

W. T. COPELAND,
Administrator with the will annexed of the estate of Jacob Conkle, deceased.

COPELAND & ROGERS, Attys.

SHERIFF'S SALE.

John W. Barrick, plaintiff,

vs.

Geo. S. Barrick, et al., defendant.
Allen Common Pleas.

By virtue of a vendi exponas, issued from the court of common pleas, of Allen county, Ohio, and to me directed, I will offer for sale at the east door of the court house in Lima, Allen county, Ohio, on

Saturday, May 16, 1903,

between the hours of one o'clock and four o'clock, p. m., the following described lands and tenements, situated in Amanda township, Allen county, state of Ohio, and described as follows, to-wit:

The undivided one-fifth (1-5) part of the following described real estate situated in Allen county, state of Ohio, to-wit:

Being a part of the southeast quarter of the northeast fractional quarter of section one (1) township four (4) south of range five (5) east in the district of lands subject to sale at Defiance, Ohio, and more minutely described as commencing at a point three hundred seventy-six and 2-6 (376 2-6) feet east, where the west line of the above described tract of land intersects the Chicago and Atlantic right of way; then north eight (8) rods; thence east twenty (20) rods; thence south eight (8) rods; thence west twenty (20) rods to the place of beginning containing one acre of land.

Appraised at $80.00.

Terms: Cash.

E. J. BARR, Sheriff,
Allen County, Ohio.

Lima, O., April 10, 1903. sw-tt

SHERIFF'S SALE.

Job Boone, et al., plaintiff

vs.

O. Milen Boone, et al., defendant
Allen Common Pleas.

By virtue of a writ of sale, issued from the court of common pleas, of Allen county, Ohio, and to me directed, I will offer for sale at the east door of the court house in Lima, Allen county, Ohio, on

Saturday, May 16, 1903,

between the hours of one o'clock and four o'clock, p. m., the following described lands and tenements, situated in Jackson township, Allen county, state of Ohio, and described as follows, to-wit:

The southeast quarter (¼) of the northeast quarter (¼) of section six (6) township three (3) south, range eight (8) east containing forty (40) acres of land more or less.

Appraised at $2800.60 subject to the rights and privileges of the said The United States Petroleum Company. Purchaser to have all rights in royalty oil.

Terms of sale cash.

E. J. BARR, Sheriff,
Allen County, Ohio.

Lima, O., April 11th, 1903 sw-tt

T. R. Hamilton, attorney.

LEGAL NOTICE.

Notice is hereby given, that the undersigned has been duly appointed and qualified as assignee in trust, for the benefit of the creditors of James Yoast, of Allen county, Ohio, by the Probate court of Allen county, Ohio.

M. L. BECKER,
Assignee of James Yoast.

Rooms 11-12 Holmes Block, Lima, O.

53-thurs&fris-3weeks

LEGAL NOTICE.

John A. Earl, whose place of residence is unknown, will take notice that on the 7th day of April, A. D. 1903, Olive M. Earl filed her petition in the Court of Common Pleas of Allen County, Ohio, praying for a divorce from the said John A. Earl, upon the grounds of gross neglect of duty and extreme cruelty, for the custody of their minor children, and that the contingent right of dower of said John A. Earl be barred in the real estate of said Olive M. Earl. Said petition will be for hearing on or after six weeks from the date of the first publication of this notice.

OLIVE M. EARL, Plaintiff.

Copeland & Rogers, Attorneys.

April 6, 1903.—61-5wks.

BAUMER BALM

NEWSPAPER ARCHIVE®

THE SUM TOTAL DOESN'T AGREE.

Referee Atmur Finds Numerous Discrepencies in Jacob Wise Estate.

Record Is Now in the Hands of Probate Judge Miller Who Will Pass Upon the Report Finally After Giving It Careful Consideration.

In 40 pages of type written record, filed by referee Miner A. Atmur in the matter of the Wise estate investigation, with Probate Judge Miller, Saturday evening, the executors, Helen Wise and Albert J. Wise are held as having claimed credit for numerous expenditures, which the facts in the case did not authorize, and to account for numerous sums of money collected and not charged to them.

The record takes up the administration of the estate from the beginning, and goes carefully into each of the three separate accounts. The exceptors to the settlements made by the executors, were Dora W. Joachim and Sanford J. Wise, and they have been represented throughout by Richie & Richie.

There were twenty-two exceptions filed to the first account, and in the recapitulation, the referee finds the total discrepeancy, $24,262.48; the second, $4,217.58, and the third $11,644.36.

The referee finally reports that there was a balance of $11,160.47 in the hands of the executors, and trustees at the filing of the third account, to which is added the total deficit of vouchers, $26,520.10, making the total amount due the estate, $37,680.57.

The hearing occupied 12 days, and 24 days were consumed in preparing the complete findings which were filed Saturday, leaving it to Judge Miller for final consideration. Prophet and Eastman, counsel for the executors may file exceptions and start the case through the avenues of the higher courts.

As against the report of the referee, the claim is made on the other hand that the estate is indebted to the executors in the sum of $2,543.85, making a difference as between the referee and the executors of $40,224.42.

Court House Briefs.

Probate Judge Miller, who is not in the best of health, left today for Detroit, and after a few days in the city on business, will go to Mt. Clemens for a course of treatment.

GAVEL

Will Descend at 10 Tomorrow

At Convention

Of the Senatorial District Delegates.

Usual Committees Will Be Selected at the Morning Session

And Names of Candidates Will Be Presented During the Afternoon—No Contest For First Place.

The 231 delegates chosen to represent the democracy of the thirty-second Ohio senatorial district in the selection of two candidates for election to the Ohio state senate, will meet in Wapakoneta tomorrow morning at 10 o'clock. The convention will be called to order by J. C. Ridenour, of this city, who is chairman of the senatorial district committee. He will introduce Hon. T. T. Ansbery, of Defiance, whom the committee has selected for the place of temporary chairman of the convention. The committee has also selected J. W. Beall, of Lima, for temporary secretary and John Maher, of Lima, for sergeant at arms. Mr. Maher will provide the committee with the names of his assistants, one being chosen from each county in the district, this evening.

All the delegations will caucus separately at 9:30 o'clock tomorrow morning, and each county will select one member for each of the usual committees—district committee, committee on rules and order of business, permanent organization, credentials, and resolutions. The convention will hear the reports of the caucuses at the morning session, and will then adjourn until afternoon, before taking up the reports of committees or the nomination of candidates.

It is conceded by all the interested parties that senator S. D. Crites, of Allen county, who is a candidate for second term, will be renominated by acclamation, and the contest for the other place on his running mate will then be taken up between the supporters of candidates W. McDicken, of Putnam county, Kinder Berry, of Van Wert, Dr. Wm. E. Denman, of Hardin county, and Charles A. [illegible]

STRENUOUS

Day Begun by President Roosevelt

Who Turned First Sod For a Carnegie Library at Grand Island.

Grand Island, Neb., April 27.—President Roosevelt began a strenuous day by turning the first sod for the new Carnegie library and made an address to the citizens in front of the high school building. His train left Grand Island at 9:15 o'clock.

NOTICE TO PATRONS.

THE TIMES-DEMOCRAT HAS REMOVED TO ITS NEW BUILDING, NO. 129 WEST HIGH STREET, JUST EAST OF THE POST OFFICE BUILDING.

TIMES-DEMOCRAT PUB. CO.

ILLNESS

Of Icie May Smith Terminated Last Night.

Funeral Services Will Be Held From Allentown U. B. Church Wednesday Morning.

Miss Icie May Smith, aged 15 years, daughter of Mr. and Mrs. Harrison Smith, died at the home of her parents at High and Cole streets, at 9:30 o'clock last night, death resulting from consumption of the bowels, after an illness of one year's duration. The deceased was born July 27, 1888.

Funeral cortege will leave the residence at 9 o'clock, Wednesday morning and the services will be held at the U. B. church, in Allentown, Rev. Davis, of this city officiating. Interment will be made in the Allentown cemetery.

NOTICE.

Ladies Auxiliary to B. R. T. There will be special meeting in Tolan hall, Tuesday afternoon, April 28. Every member is urged to be present as there is business of importance to be transacted. By order of the

WORTHY MISTRESS.

CALIFORNIA EXCURSION.

The Erie railroad will sell round trip tickets at low rates to Los Angeles and San Francisco, May 2 and 3, May 11 to 13 inclusive, good to return July 15. Tickets good for stop overs at and west of Colorado points. For information, call on Erie agents or write,

W. S. MORRISON,
Traveling Pass. Agent, Marion, Ohio.

THE DRAWING FOR THE CUT GLASS TOBACCO JAR AT MORRI[illegible] CIGAR STORE AT EIGHT O'CLOCK THIS EVENING.

That in spite of the bad weather our store was crowded from early morning until closing time on last Saturday, shows that

Public Appreciation

is never lacking, when the object is deserving of it. For the next four weeks there will be some lively merchandising at The Union, and if you need Clothing or Shoes you should not let the fact get away from you that you can save 25 to 60 per cent on any article in the store. Nothing reserved during this sale. Every article sold regardless of cost or profit.

THE UNION CLOTHING AND SHOE CO.

J. E. JETER, Manager of Sale.

JOHN BACOME

Succumbed to the Inevitable End of Physical Man

When Death Brought an End to His Long Life of Usefulness and Honor.

After an illness of three months duration, John Bacome, one of the pioneer and respected citizens, of this city, passed from life, early this morning, the result of a complication of physical ailments.

Mr. Bacome was born in Auglaize county, in August 1834, and after residing with his parents on a farm until 1854, he came to Lima, and served an apprenticeship of four years, at the shoe-making trade with his uncle, Hudson Watt, who at that time, was the leading citizen in Lima. In 1858 he married Miss Minerva Jolly, and to the union, three children were born—William, who now resides in London, O.; Frank and Mrs. Hattie Tuebner, residents of Kalamazoo, Mich. All of these are living, the death of Mr. Bacome being the first recorded in the family.

Ever since his advent into Lima, Mr. Bacome has been prominently identified with Trinity M. E. church, and for the last quarter of a century, the members of that organization have been greeted by him as usher. Indeed it can be said of him that he was never connected with anything except that which was good. That he carried out in his everyday life the golden rule, was fittingly illustrated by a friend this morning, who, in speaking of him, said:

"If all were like "Uncle John," there never would be any bitter contests or lawsuits between men."

The funeral services will be held, Wednesday afternoon at 2 o'clock, in Trinity M. E. church, under the direction of the Odd Fellows, of which organization, he was a faithful and honored member.

As soon after the funeral as arrangements can be made, Mrs. Bacome, will leave to make her home with her son Frank, and her daughter Mrs. Hattie Tuebner, in Kalamazoo, Michigan. All the children are present to console the wodewed mother, and to show fitting respect to their beloved father.

PERSONAL MENTION.

Mrs. John Lyons, of north West street, has been disabled for several days, on account of a badly sprained hand.

Mr. and Mrs. Walter M. Cooney, returned Saturday, from a pleasant and beneficial stay, at Cambridge Springs, Pa.

Judge and Mrs. J. L. Price, of west North street, will vacate their house the first of June and go to Columbus to live for some time.

Miss Clara Rockhill, of Cincinnati, who is the guest of Mrs. Gwen Jones Pence, of west North street, returns home tomorrow.

Miss Nellie Goebel, of Bluffton, visited Mrs. Margaret Townsend, of west Spring street, the past week.

Rev. Mr. Hadley, of Galion, is the guest of his uncle, Rev. I. J. Miller, of west Spring street.

Mrs Abner Jones and daughter, of west Spring street, are home from a visit with relatives in Georgia.

Mr. and Mrs. Boswell, of Plainfield, New Jersey, are the guest of Judge and Mrs. J. E. Richie, of west Wayne street.

Frank A. Huffman, of Jackson street, is in Michigan looking after his lumber interests

Mr. and Mrs. John L. Thompson and daughter, Merle, of south Main street, left Sunday, to visit Mrs. Thompson's parents, and other relatives at Edwardsville, Ill.

Mr. W. L. Russell, is in New York, on business.

B. L. Hull spent Sunday in Dayton.

Mrs. E. McElwaine, of St. Johns avenue, went to Dayton, this morning to visit relatives.

Miss Nora O'Connor, of Ft. Recovery, is visiting her sister, Mrs. Fountaine, of east Eureka.

"I had a running, itching sore on my leg. Suffered tortures. Doan's Ointment took away the burning and itching instantly, and quickly affected permanent cure" C. W. Lenhart, Bowling Green, O.

OLD PRODUCER DEAD.

Henry W. Mabb, one of the old Pennsylvania oil country men, who came to this city, when the oil industry was in its infancy, and in various capacities catered to his old friends from the east, died at the home of his daughter, Mrs. Darrough, in Pittsburg, last Saturday.

CLIPPERS

Defeated by Maxwell Bros. Americans.

Maxwell Bros. Team Won in a Walk, the Score Being 14 to 1. Line-up of the Team.

The Clippers were defeated by Maxwell Bros.' Americans, on the west Vine street base ball diamond, yesterday, the score being 14 to 1, in favor of the latter team. Ranschard pitched 7 innings for the Americans, and struck out 20 men. The line-up of the teams was as follows:

Johnston	C	Craig
Ranschard	P	Bains
W. Berrigan	S S	Griffith
Downey	1st B	Lincoln
Nolf	2d B	Crumrine
Ford	3d B	Stance
F. Berrigan	L F	DeLong
Comer	C F	Rambo.
Fisher	R F	Tate

The score:

Clippers	0	0	0	0	0	0	1	0	—1
Americans	2	2	2	2	0	1	1	4	*—14

Two base hits—W. Berrigan, Ford 2, Delong.

Home run—Craig.

Struck out—By Ranschard 20, Comer 2; Craig 1.

Bases on balls by Ranschard 1, by Craig 1.

Hit by pitched ball, Ford.

Umpire—Allen.

FOURTH WARD.

Ex-soldiers, sailors, or widows of such, are requested to meet the committee of said ward next Monday night, May 4th, 1903 at 7 p. m., at the south side hose house, to make application for relief from the Allen county soldiers relief fund. Must bring discharges and certificates along. By order of committee.

DAVIS, SMITH, AND GRUBB.

G. A. R. NOTICE.

The members of the G. A. R., W. R. C. and Spanish-American veterans, are requested to meet at G. A. R. hall Tuesday evening at 7:30 o'clock, on April 28th for the purpose of arranging for Decoration Day. All members of the above organizations are especially requested to be present.

B. M. MOULTON, Comrade,
E. F. DAVIS, Adjutant.

THE IDLER.

The firemen of Northwestern Ohio, will hold their annual convention, in Delphos, June 17th. The local company, aided by the citizens, is exerting itself to make the event an attractive, howling and squinting success. Among the features will be the new suits the Delphos laddies will wear.

* * *

A Chicago man shot and fatally injured a constable, who came to arrest him, and then handing the officer the revolver, announced that he would surrender. This is what is technically known as rubbing it in.—States.

* * *

The sporting editor of the Buffalo Courier, advises that his protege, Jim Parr, will arrive here tomorrow, in good health, and condition. This will be a great source of satisfaction to many, for the reason that wrestling conditions hereabouts, have been in an unsanitary state for some time.

* * *

The Royal Arcanum's will meet in Buffalo hall, this evening for the purpose of putting several candidates through the mysteries of the order. It is desired that there be a full attendance of members.

* * *

Frank Merkle, has purchased the saloon and boarding house of Mrs. Ruh, at 415 north Main street. Mrs. Ruh has removed to 212 north Union street.

* * *

The Home Guards meet tonight in Donze hall for the purpose of electing a delegate to the supreme home. There will be important business to transact and a full attendance of members is desired.

C. K. of O. MEETING.

St. Johns branch No. 81, Catholic Knights of Ohio, will meet in their hall, Tuesday evening April 28, at 7:30. A full attendance is desired. By order of

PRESIDENT.

GARRETT WYKOFF LODGE

No. 585, F. and A. M. Stated communication this evening at 7:30 p. m. Work. Visitors invited.

WM. M. MELVILLE, W. M.
E. H. JOHNS, Secy.

Diphtheria, sore throat, croup. Instant relief, permanent cure. Dr. Thomas' Eclectic Oil. At any drug store.

MOTHER

Of Mrs. Clarence Atmur Passed Away.

Funeral Service Will Be Held Tomorrow and Remains Will Be Taken to Albion, Ind.

Mrs. Martha A. Green, after a lingering illness, was called to her reward on Monday morning, at 8 o'clock. She was in her 49th year, and had long been a consistent and faithful member of St. Paul's Lutheran church. The funeral will be held at the residence of her daughter, Mrs. Clarence H. Atmur, 1018 west Wayne street, on Wednesday at 3 p. m. The services will be conducted by Rev. F. P. Bossart, assisted by Rev. Huston. Interment will be made at Albion, Ind.

CARD OF THANKS.

We acknowledge the receipt of $25 in cash from the Dorcas society of this city, for the benefit of the Solarville Mission church. May God's blessings continue to rest upon them in their labor of love and may they ever be found "Full of good works and alm deeds." Act 9:36.

A. D. WELTY, Pastor.

THE STAGE.

The "Innocent Beauties" company, which comes to Faurot opera house, tomorrow evening, promises to be one of the best burlesque organizations traveling. The company consists of a host of pretty women and clever comedians introducing a vaudeville bill of length and superior merit, and concluding the performance with the extremely funny farce entitled "Carrie Nations' Visit."

SHAWNEE COMMANDERY.

No. 14, K. T. A stated conclave on Tuesday afternoon, commencing at 4 o'clock. Ballot and work in the R. C. Refreshments. Templar work and inspection to follow. All Sir Knights, invited.

E. H. JOHNS, Recorder.

WALL PAPER.

For the latest patterns and styles, call on F. J. Lonsé, over Heisler's drug store. 15-19.

NewspaperARCHIVE®